allermuir

Task Seating

Agitus–

Design | Wolfgang Deisig

Material & Resources

SS	WE	EA	MR	EQ	ID

Prerequisite 1
Credits 1.1-7

Credit 2.1	**Construction Waste Management – Divert 50% from landfill Returnable and recyclable packaging** Agitus (AG660HA) chairs can be ordered blanket wrapped, which reduces packaging usage. Allermuir packing materials include recyclable corrugated cardboard. The use of recyclable or reusable packaging (blanket) can reduce the amount of landfill f or the building project.	1 point
Credit 2.2	**Construction Waste Management – Divert 75% from landfill Returnable and recyclable packaging** Agitus (AG660HA) chairs can be ordered blanket wrapped, which reduces packaging usage. Allermuir packing materials include recyclable corrugated cardboard. The use of recyclable or reusable packaging (blanket) can reduce the amount of landfill for the building project.	2 points
Credit 3.3	**Resource Reuse – 30% furniture and furnishings** Reuse – Agitus (AG660HA) chairs are designed for durability with a 10-year warranty and can be reused on many building projects. LEED credits may be achieved when reusing or purchasing used materials on a project.	1 point
Credit 4.1	**Recycled Content – 10% (post-consumer + ½ pre-consumer)** The Agitus (AG660HA) chair may contribute to this credit as a typical chair contains 29.56% recycled content. Agitus (AG660HA) contains 29.56% post-consumer recycled content and <1% pre-consumer recycled content.	1 point
Credit 4.2	**Recycled Content – 20% (post-consumer + ½ pre-consumer)** The Agitus (AG660HA) chair may contribute to this credit as a typical chair contains 29.56% recycled content. Agitus (AG660HA) contains 29.56% post-consumer recycled content and <1% pre-consumer recycled content.	2 points
Credit 5.1	**Regional Materials – 20% manufactured regionally** The Agitus (AG660HA) chair may contribute to this credit depending on the project location. The Agitus (AG660HA) chair is manufactured in Maumee, Ohio 43537.	1 point

Indoor Environmental Quality

SS	WE	EA	MR	EQ	ID

Prerequisite 1-2
Credits 1-8.3

Credit 4.5	**Low-Emitting Materials – Systems furniture and seating** The Agitus (AG660HA) chair meets the requirements of both Option B (Indoor Advantage) and Option C (BIFMA X7.1-2005, CIR dated 9/20/2006).	1 point

Innovation & Design Process

SS	WE	EA	MR	EQ	ID

Prerequisite 1-2
Credits 1-8.3

Credit 1.1-1.4	**Innovation in Design** LEED Innovation Credits can be achieved when a project exceeds the criteria by twice the base requirements of the credit or, in the case of multi-tiered credits, the next tier. Use of Agitus (AG660HA) may contribute to innovation credits.	1-5 points

allermuir

Multi-purpose | Café

Aura–

Design | Paul Brooks

Material & Resources

SS	WE	EA	MR	EQ	ID

Prerequisite 1
Credits 1.1-7

Credit 2.1	**Construction Waste Management – Divert 50% from landfill Returnable and recyclable packaging** Aura (AR3A) chairs can be ordered blanket wrapped, which reduces packaging usage. Allermuir packing materials include recyclable corrugated cardboard. The use of recyclable or reusable packaging (blanket) can reduce the amount of landfill for the building project.	1 point
Credit 2.2	**Construction Waste Management – Divert 75% from landfill Returnable and recyclable packaging** Aura (AR3A) chairs can be ordered blanket wrapped, which reduces packaging usage. Allermuir packing materials include recyclable corrugated cardboard. The use of recyclable or reusable packaging (blanket) can reduce the amount of landfill for the building project.	2 points
Credit 3.3	**Resource Reuse – 30% furniture and furnishings** Reuse – Aura (AR3A) chairs are designed for durability with a 10-year warranty and can be reused on many building projects. LEED credits may be achieved when reusing or purchasing used materials on a project.	1 point
Credit 4.1	**Recycled Content – 10% (post-consumer + ½ pre-consumer)** The Aura (AR3A) chair may contribute to this credit as a typical chair contains 58.10% recycled content. Aura (AR3A) contains 58.10% post-consumer recycled content and <1% pre-consumer recycled content.	1 point
Credit 4.2	**Recycled Content – 20% (post-consumer + ½ pre-consumer)** The Aura (AR3A) chair may contribute to this credit as a typical chair contains 58.10% recycled content. Aura (AR3A) contains 58.10% post-consumer recycled content and <1% pre-consumer recycled content.	2 points
Credit 5.1	**Regional Materials – 20% manufactured regionally** The Aura (AR3A) chair may contribute to this credit depending on the project location. The Aura (AR3A) chair is manufactured in Maumee, Ohio 43537.	1 point

Indoor Environmental Quality

SS	WE	EA	MR	EQ	ID

Prerequisite 1-2
Credits 1-8.3

Credit 4.5	**Low-Emitting Materials – Systems furniture and seating** The Aura (AR3A) chair meets the requirements of both Option B (Indoor Advantage) and Option C (BIFMA X7.1-2005, CIR dated 9/20/2006).	1 point

Innovation & Design Process

SS	WE	EA	MR	EQ	ID

Prerequisite 1-2
Credits 1-8.3

Credit 1.1-1.4	**Innovation in Design** LEED Innovation Credits can be achieved when a project exceeds the criteria by twice the base requirements of the credit or, in the case of multi-tiered credits, the next tier. Use of Aura (AR3A) may contribute to innovation credits.	1-5 points

allermuir

Soft Seating

Bison—

Design | Simon Pengelly

Material & Resources

SS	WE	EA	MR	EQ	ID

Prerequisite 1
Credits 1.1-7

Credit 2.1	**Construction Waste Management – Divert 50% from landfill Returnable and recyclable packaging** Bison chairs can be ordered blanket wrapped, which reduces packaging usage. Allermuir packing materials include recyclable corrugated cardboard. The use of recyclable or reusable packaging (blanket) can reduce the amount of landfill for the building project.	1 point
Credit 2.2	**Construction Waste Management – Divert 75% from landfill Returnable and recyclable packaging** Bison chairs can be ordered blanket wrapped, which reduces packaging usage. Allermuir packing materials include recyclable corrugated cardboard. The use of recyclable or reusable packaging (blanket) can reduce the amount of landfill for the building project.	2 points
Credit 3.3	**Resource Reuse – 30% furniture and furnishings** Reuse – Bison chairs are designed for durability with a 10-year warranty and can be reused on many building projects. LEED credits may be achieved when reusing or purchasing used materials on a project.	1 point
Credit 4.1	**Recycled Content – 10% (post-consumer + ½ pre-consumer)** The Bison chair may contribute to this credit as a typical chair contains 31.17% recycled content. Bison contains 31.17% post-consumer recycled content and <1% pre-consumer recycled content.	1 point
Credit 4.2	**Recycled Content – 20% (post-consumer + ½ pre-consumer)** The Bison chair may contribute to this credit as a typical chair contains 31.17% recycled content. Bison contains 31.17% post-consumer recycled content and <1% pre-consumer recycled content.	2 points
Credit 5.1	**Regional Materials – 20% manufactured regionally** The Bison chair may contribute to this credit depending on the project location. The Bison chair is manufactured in Maumee, Ohio 43537.	1 point

Indoor Environmental Quality

SS	WE	EA	MR	EQ	ID

Prerequisite 1-2
Credits 1-8.3

Credit 4.5	**Low-Emitting Materials – Systems furniture and seating** The Bison chair meets the requirements of both Option B (Indoor Advantage) and Option C (BIFMA X7.1-2005, CIR dated 9/20/2006).	1 point

Innovation & Design Process

SS	WE	EA	MR	EQ	ID

Prerequisite 1-2
Credits 1-8.3

Credit 1.1-1.4	**Innovation in Design** LEED Innovation Credits can be achieved when a project exceeds the criteria by twice the base requirements of the credit or, in the case of multi-tiered credits, the next tier. Use of Bison may contribute to innovation credits.	1-5 points

allermuir

Multi-purpose | Café | Stools

Casper–

Design | Allermuir

Material & Resources

SS	WE	EA	MR	EQ	ID

Prerequisite 1
Credits 1.1-7

Credit 2.1	**Construction Waste Management – Divert 50% from landfill Returnable and recyclable packaging** Casper (CS1A) chairs can be ordered blanket wrapped, which reduces packaging usage. Allermuir packing materials include recyclable corrugated cardboard. The use of recyclable or reusable packaging (blanket) can reduce the amount of landfill for the building project.	1 point
Credit 2.2	**Construction Waste Management – Divert 75% from landfill Returnable and recyclable packaging** Casper (CS1A) chairs can be ordered blanket wrapped, which reduces packaging usage. Allermuir packing materials include recyclable corrugated cardboard. The use of recyclable or reusable packaging (blanket) can reduce the amount of landfill for the building project.	2 points
Credit 3.3	**Resource Reuse – 30% furniture and furnishings** Reuse – Casper (CS1A) chairs are designed for durability with a 10-year warranty and can be reused on many building projects. LEED credits may be achieved when reusing or purchasing used materials on a project.	1 point
Credit 4.1	**Recycled Content – 10% (post-consumer + ½ pre-consumer)** The Casper (CS1A) chair may contribute to this credit as a typical chair contains 25.67% recycled content. Casper (CS1A) contains 25.67% post-consumer recycled content and <1% pre-consumer recycled content.	1 point
Credit 4.2	**Recycled Content – 20% (post-consumer + ½ pre-consumer)** The Casper (CS1A) chair may contribute to this credit as a typical chair contains 25.67% recycled content. Casper (CS1A) contains 25.67% post-consumer recycled content and <1% pre-consumer recycled content.	2 points
Credit 5.1	**Regional Materials – 20% manufactured regionally** The Casper (CS1A) chair may contribute to this credit depending on the project location. The Casper (CS1A) chair is manufactured in Maumee, Ohio 43537.	1 point

Indoor Environmental Quality

SS	WE	EA	MR	EQ	ID

Prerequisite 1-2
Credits 1-8.3

Credit 4.5	**Low-Emitting Materials – Systems furniture and seating** The Casper (CS1A) chair meets the requirements of both Option B (Indoor Advantage) and Option C (BIFMA X7.1-2005, CIR dated 9/20/2006).	1 point

Innovation & Design Process

SS	WE	EA	MR	EQ	ID

Prerequisite 1-2
Credits 1-8.3

Credit 1.1-1.4	**Innovation in Design** LEED Innovation Credits can be achieved when a project exceeds the criteria by twice the base requirements of the credit or, in the case of multi-tiered credits, the next tier. Use of Casper (CS1A) may contribute to innovation credits.	1-5 points

allermuir

Stools

Casper Stool–

Design | Allermuir

Material & Resources

SS	WE	EA	MR	EQ	ID

Prerequisite 1
Credits 1.1-7

Credit 2.1	**Construction Waste Management – Divert 50% from landfill Returnable and recyclable packaging** Casper Stool (CS5BS) can be ordered blanket wrapped, which reduces packaging usage. Allermuir packing materials include recyclable corrugated cardboard. The use of recyclable or reusable packaging (blanket) can reduce the amount of landfill for the building project.	1 point
Credit 2.2	**Construction Waste Management – Divert 75% from landfill Returnable and recyclable packaging** Casper Stool (CS5BS) can be ordered blanket wrapped, which reduces packaging usage. Allermuir packing materials include recyclable corrugated cardboard. The use of recyclable or reusable packaging (blanket) can reduce the amount of landfill for the building project.	2 points
Credit 3.3	**Resource Reuse – 30% furniture and furnishings** Reuse – Casper Stool (CS5BS) are designed for durability with a 10-year warranty and can be reused on many building projects. LEED credits may be achieved when reusing or purchasing used materials on a project.	1 point
Credit 4.1	**Recycled Content – 10% (post-consumer + ½ pre-consumer)** The Casper Stool (CS5BS) may contribute to this credit as a typical chair contains 32.70% recycled content. Casper Stool (CS5BS) contains 32.70% post-consumer recycled content and <1% pre-consumer recycled content.	1 point
Credit 4.2	**Recycled Content – 20% (post-consumer + ½ pre-consumer)** The Casper Stool (CS5BS) may contribute to this credit as a typical chair contains 32.70% recycled content. Casper Stool (CS5BS) contains 32.70% post-consumer recycled content and <1% pre-consumer recycled content.	2 points
Credit 5.1	**Regional Materials – 20% manufactured regionally** The Casper Stool (CS5BS) may contribute to this credit depending on the project location. The Casper Stool (CS5BS) is manufactured in Maumee, Ohio 43537.	1 point

Indoor Environmental Quality

SS	WE	EA	MR	EQ	ID

Prerequisite 1-2
Credits 1-8.3

Credit 4.5	**Low-Emitting Materials – Systems furniture and seating** The Casper Stool (CS5BS) meets the requirements of both Option B (Indoor Advantage) and Option C (BIFMA X7.1-2005, CIR dated 9/20/2006).	1 point

Innovation & Design Process

SS	WE	EA	MR	EQ	ID

Prerequisite 1-2
Credits 1-8.3

Credit 1.1-1.4	**Innovation in Design** LEED Innovation Credits can be achieved when a project exceeds the criteria by twice the base requirements of the credit or, in the case of multi-tiered credits, the next tier. Use of Casper Stool (CS5BS) may contribute to innovation credits.	1-5 points

allermuir

Multi-purpose | Café

Curve–

Design | PearsonLloyd

Material & Resources

SS	WE	EA	MR	EQ	ID

Prerequisite 1
Credits 1.1-7

Credit 2.1	**Construction Waste Management – Divert 50% from landfill Returnable and recyclable packaging** Curve chairs (A801) can be ordered blanket wrapped, which reduces packaging usage. Allermuir packing materials include recyclable corrugated cardboard. The use of recyclable or reusable packaging (blanket) can reduce the amount of landfill for the building project.	1 point
Credit 2.2	**Construction Waste Management – Divert 75% from landfill Returnable and recyclable packaging** Curve chairs (A801) can be ordered blanket wrapped, which reduces packaging usage. Allermuir packing materials include recyclable corrugated cardboard. The use of recyclable or reusable packaging (blanket) can reduce the amount of landfill for the building project.	2 points
Credit 3.3	**Resource Reuse – 30% furniture and furnishings** Reuse – Curve chairs (A801) are designed for durability with a 10-year warranty and can be reused on many building projects. LEED credits may be achieved when reusing or purchasing used materials on a project.	1 point
Credit 4.1	**Recycled Content – 10% (post-consumer + ½ pre-consumer)** The Curve chair (A801) may contribute to this credit as a typical chair contains 41.56% recycled content. Curvecontains 41.56% post-consumer recycled content and <1% pre-consumer recycled content.	1 point
Credit 4.2	**Recycled Content – 20% (post-consumer + ½ pre-consumer)** The Curve chair (A801) may contribute to this credit as a typical chair contains 41.56% recycled content. Curvecontains 41.56% post-consumer recycled content and <1% pre-consumer recycled content.	2 points
Credit 5.1	**Regional Materials – 20% manufactured regionally** The Curve chair (A801) may contribute to this credit depending on the project location. The Curve chair (A801) is manufactured in Maumee, Ohio 43537.	1 point

Indoor Environmental Quality

SS	WE	EA	MR	EQ	ID

Prerequisite 1-2
Credits 1-8.3

Credit 4.5	**Low-Emitting Materials – Systems furniture and seating** The Curve chair (A801) meets the requirements of both Option B (Indoor Advantage) and Option C (BIFMA X7.1-2005, CIR dated 9/20/2006).	1 point

Innovation & Design Process

SS	WE	EA	MR	EQ	ID

Prerequisite 1-2
Credits 1-8.3

Credit 1.1-1.4	**Innovation in Design** LEED Innovation Credits can be achieved when a project exceeds the criteria by twice the base requirements of the credit or, in the case of multi-tiered credits, the next tier. Use of Curve (A801) contribute to innovation credits.	1-5 points

allermuir

Soft Seating

Dandy–

Design | Allermuir

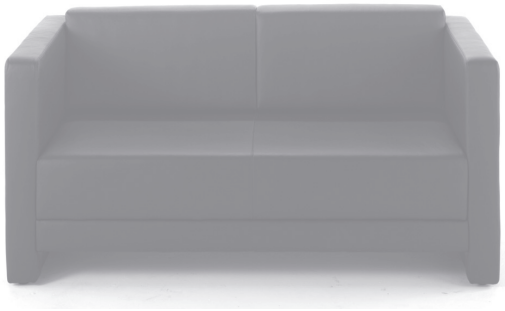

Material & Resources

SS	WE	EA	MR	EQ	ID

Prerequisite 1
Credits 1.1-7

Credit 2.1	**Construction Waste Management – Divert 50% from landfill Returnable and recyclable packaging** Dandy can be ordered blanket wrapped, which reduces packaging usage. Allermuir packing materials include recyclable corrugated cardboard. The use of recyclable or reusable packaging (blanket) can reduce the amount of landfill for the building project.	1 point
Credit 2.2	**Construction Waste Management – Divert 75% from landfill Returnable and recyclable packaging** Dandy can be ordered blanket wrapped, which reduces packaging usage. Allermuir packing materials include recyclable corrugated cardboard. The use of recyclable or reusable packaging (blanket) can reduce the amount of landfill for the building project.	2 points
Credit 3.3	**Resource Reuse – 30% furniture and furnishings** Reuse – Dandy are designed for durability with a 10-year warranty and can be reused on many building projects. LEED credits may be achieved when reusing or purchasing used materials on a project.	1 point
Credit 4.1	**Recycled Content – 10% (post-consumer + ½ pre-consumer)** The Dandy may contribute to this credit as a typical chair contains 34.66% recycled content. Dandy contains 34.66% post-consumer recycled content and <1% pre-consumer recycled content.	1 point
Credit 4.2	**Recycled Content – 20% (post-consumer + ½ pre-consumer)** The Dandy may contribute to this credit as a typical chair contains 34.66% recycled content. Dandy contains 34.66% post-consumer recycled content and <1% pre-consumer recycled content.	2 points
Credit 5.1	**Regional Materials – 20% manufactured regionally** The Dandy may contribute to this credit depending on the project location. The Dandy is manufactured in Maumee, Ohio 43537.	1 point

Indoor Environmental Quality

SS	WE	EA	MR	EQ	ID

Prerequisite 1-2
Credits 1-8.3

Credit 4.5	**Low-Emitting Materials – Systems furniture and seating** The Dandy meets the requirements of both Option B (Indoor Advantage) and Option C (BIFMA X7.1-2005, CIR dated 9/20/2006).	1 point

Innovation & Design Process

SS	WE	EA	MR	EQ	ID

Prerequisite 1-2
Credits 1-8.3

Credit 1.1-1.4	**Innovation in Design** LEED Innovation Credits can be achieved when a project exceeds the criteria by twice the base requirements of the credit or, in the case of multi-tiered credits, the next tier. Use of Dandy may contribute to innovation credits.	1-5 points

allermuir

Task Seating

Dash–

Design | Allermuir

Material & Resources

SS	WE	EA	MR	EQ	ID

Prerequisite 1
Credits 1.1-7

Credit 2.1	**Construction Waste Management – Divert 50% from landfill Returnable and recyclable packaging** Dash chairs can be ordered blanket wrapped, which reduces packaging usage. Allermuir packing materials include recyclable corrugated cardboard. The use of recyclable or reusable packaging (blanket) can reduce the amount of landfill for the building project.	1 point
Credit 2.2	**Construction Waste Management – Divert 75% from landfill Returnable and recyclable packaging** Dash chairs can be ordered blanket wrapped, which reduces packaging usage. Allermuir packing materials include recyclable corrugated cardboard. The use of recyclable or reusable packaging (blanket) can reduce the amount of landfill for the building project.	2 points
Credit 3.3	**Resource Reuse – 30% furniture and furnishings** Reuse – Dash chairs are designed for durability with a 10-year warranty and can be reused on many building projects. LEED credits may be achieved when reusing or purchasing used materials on a project.	1 point
Credit 4.1	**Recycled Content – 10% (post-consumer + ½ pre-consumer)** The Dash chair may contribute to this credit as a typical chair contains 28.61% recycled content. Dash contains 28.61% post-consumer recycled content and <1% pre-consumer recycled content.	1 point
Credit 4.2	**Recycled Content – 20% (post-consumer + ½ pre-consumer)** The Dash chair may contribute to this credit as a typical chair contains 28.61% recycled content. Dash contains 28.61% post-consumer recycled content and <1% pre-consumer recycled content.	2 points
Credit 5.1	**Regional Materials – 20% manufactured regionally** The Dash chair may contribute to this credit depending on the project location. The Dash chair is manufactured in Maumee, Ohio 43537.	1 point

Indoor Environmental Quality

SS	WE	EA	MR	EQ	ID

Prerequisite 1-2
Credits 1-8.3

Credit 4.5	**Low-Emitting Materials – Systems furniture and seating** The Dash chair meets the requirements of both Option B (Indoor Advantage) and Option C (BIFMA X7.1-2005, CIR dated 9/20/2006).	1 point

Innovation & Design Process

SS	WE	EA	MR	EQ	ID

Prerequisite 1-2
Credits 1-8.3

Credit 1.1-1.4	**Innovation in Design** LEED Innovation Credits can be achieved when a project exceeds the criteria by twice the base requirements of the credit or, in the case of multi-tiered credits, the next tier. Use of Dash may contribute to innovation credits.	1-5 points

allermuir

Multi-purpose | Café

Dine–

Design | PearsonLloyd

Material & Resources

SS	WE	EA	MR	EQ	ID

Prerequisite 1
Credits 1.1-7

Credit 2.1	**Construction Waste Management – Divert 50% from landfill Returnable and recyclable packaging** Dine Chair (A790) s can be ordered blanket wrapped, which reduces packaging usage. Allermuir packing materials include recyclable corrugated cardboard. The use of recyclable or reusable packaging (blanket) can reduce the amount of landfill for the building project.	1 point
Credit 2.2	**Construction Waste Management – Divert 75% from landfill Returnable and recyclable packaging** Dine Chair (A790) s can be ordered blanket wrapped, which reduces packaging usage. Allermuir packing materials include recyclable corrugated cardboard. The use of recyclable or reusable packaging (blanket) can reduce the amount of landfill for the building project.	2 points
Credit 3.3	**Resource Reuse – 30% furniture and furnishings** Reuse – Dine Chair (A790) s are designed for durability with a 10-year warranty and can be reused on many building projects. LEED credits may be achieved when reusing or purchasing used materials on a project.	1 point
Credit 4.1	**Recycled Content – 10% (post-consumer + ½ pre-consumer)** The Dine Chair (A790) may contribute to this credit as a typical chair contains 42.02% recycled content. Dinecontains 42.02% post-consumer recycled content and <1% pre-consumer recycled content.	1 point
Credit 4.2	**Recycled Content – 20% (post-consumer + ½ pre-consumer)** The Dine Chair (A790) may contribute to this credit as a typical chair contains 42.02% recycled content. Dinecontains 42.02% post-consumer recycled content and <1% pre-consumer recycled content.	2 points
Credit 5.1	**Regional Materials – 20% manufactured regionally** The Dine Chair (A790) may contribute to this credit depending on the project location. The Dine Chair (A790) is manufactured in Maumee, Ohio 43537.	1 point

Indoor Environmental Quality

SS	WE	EA	MR	EQ	ID

Prerequisite 1-2
Credits 1-8.3

Credit 4.5	**Low-Emitting Materials – Systems furniture and seating** The Dine Chair (A790) meets the requirements of both Option B (Indoor Advantage) and Option C (BIFMA X7.1-2005, CIR dated 9/20/2006).	1 point

Innovation & Design Process

SS	WE	EA	MR	EQ	ID

Prerequisite 1-2
Credits 1-8.3

Credit 1.1-1.4	**Innovation in Design** LEED Innovation Credits can be achieved when a project exceeds the criteria by twice the base requirements of the credit or, in the case of multi-tiered credits, the next tier. Use of Dine (A790) contribute to innovation credits.	1-5 points

allermuir

Multi-purpose

Elios–

Design | Paul Brooks

Material & Resources

SS	WE	EA	MR	EQ	ID

Prerequisite 1
Credits 1.1-7

Credit 2.1	**Construction Waste Management – Divert 50% from landfill Returnable and recyclable packaging** Elios (HD415) chairs can be ordered blanket wrapped, which reduces packaging usage. Allermuir packing materials include recyclable corrugated cardboard. The use of recyclable or reusable packaging (blanket) can reduce the amount of landfill for the building project.	1 point
Credit 2.2	**Construction Waste Management – Divert 75% from landfill Returnable and recyclable packaging** Elios (HD415) chairs can be ordered blanket wrapped, which reduces packaging usage. Allermuir packing materials include recyclable corrugated cardboard. The use of recyclable or reusable packaging (blanket) can reduce the amount of landfill for the building project.	2 points
Credit 3.3	**Resource Reuse – 30% furniture and furnishings** Reuse – Elios (HD415) chairs are designed for durability with a 10-year warranty and can be reused on many building projects. LEED credits may be achieved when reusing or purchasing used materials on a project.	1 point
Credit 4.1	**Recycled Content – 10% (post-consumer + ½ pre-consumer)** The Elios (HD415) chair may contribute to this credit as a typical chair contains 29.58% recycled content. Elios (HD415) contains 29.58% post-consumer recycled content and <1% pre-consumer recycled content.	1 point
Credit 4.2	**Recycled Content – 20% (post-consumer + ½ pre-consumer)** The Elios (HD415) chair may contribute to this credit as a typical chair contains 29.58% recycled content. Elios (HD415) contains 29.58% post-consumer recycled content and <1% pre-consumer recycled content.	2 points
Credit 5.1	**Regional Materials – 20% manufactured regionally** The Elios (HD415) chair may contribute to this credit depending on the project location. The Elios (HD415) chair is manufactured in Maumee, Ohio 43537.	1 point

Indoor Environmental Quality

SS	WE	EA	MR	EQ	ID

Prerequisite 1-2
Credits 1-8.3

Credit 4.5	**Low-Emitting Materials – Systems furniture and seating** The Elios (HD415) chair meets the requirements of both Option B (Indoor Advantage) and Option C (BIFMA X7.1-2005, CIR dated 9/20/2006).	1 point

Innovation & Design Process

SS	WE	EA	MR	EQ	ID

Prerequisite 1-2
Credits 1-8.3

Credit 1.1-1.4	**Innovation in Design** LEED Innovation Credits can be achieved when a project exceeds the criteria by twice the base requirements of the credit or, in the case of multi-tiered credits, the next tier. Use of Elios (HD415) may contribute to innovation credits.	1-5 points

allermuir

Task Seating

Evolve–

Design | Paul Brooks

Material & Resources

SS	WE	EA	MR	EQ	ID

Prerequisite 1
Credits 1.1-7

Credit 2.1	**Construction Waste Management – Divert 50% from landfill Returnable and recyclable packaging** Evolve (EV640) chairs can be ordered blanket wrapped, which reduces packaging usage. Allermuir packing materials include recyclable corrugated cardboard. The use of recyclable or reusable packaging (blanket) can reduce the amount of landfill for the building project.	1 point
Credit 2.2	**Construction Waste Management – Divert 75% from landfill Returnable and recyclable packaging** Evolve (EV640) chairs can be ordered blanket wrapped, which reduces packaging usage. Allermuir packing materials include recyclable corrugated cardboard. The use of recyclable or reusable packaging (blanket) can reduce the amount of landfill for the building project.	2 points
Credit 3.3	**Resource Reuse – 30% furniture and furnishings** Reuse – Evolve (EV640) chairs are designed for durability with a 10-year warranty and can be reused on many building projects. LEED credits may be achieved when reusing or purchasing used materials on a project.	1 point
Credit 4.1	**Recycled Content – 10% (post-consumer + ½ pre-consumer)** The Evolve (EV640) chair may contribute to this credit as a typical chair contains 39.44% recycled content. Evolve (EV640) contains 39.44% post-consumer recycled content and <1% pre-consumer recycled content.	1 point
Credit 4.2	**Recycled Content – 20% (post-consumer + ½ pre-consumer)** The Evolve (EV640) chair may contribute to this credit as a typical chair contains 39.44% recycled content. Evolve (EV640) contains 39.44% post-consumer recycled content and <1% pre-consumer recycled content.	2 points
Credit 5.1	**Regional Materials – 20% manufactured regionally** The Evolve (EV640) chair may contribute to this credit depending on the project location. The Evolve (EV640) chair is manufactured in Maumee, Ohio 43537.	1 point

Indoor Environmental Quality

SS	WE	EA	MR	EQ	ID

Prerequisite 1-2
Credits 1-8.3

Credit 4.5	**Low-Emitting Materials – Systems furniture and seating** The Evolve (EV640) chair meets the requirements of both Option B (Indoor Advantage) and Option C (BIFMA X7.1-2005, CIR dated 9/20/2006).	1 point

Innovation & Design Process

SS	WE	EA	MR	EQ	ID

Prerequisite 1-2
Credits 1-8.3

Credit 1.1-1.4	**Innovation in Design** LEED Innovation Credits can be achieved when a project exceeds the criteria by twice the base requirements of the credit or, in the case of multi-tiered credits, the next tier. Use of Evolve (EV640) may contribute to innovation credits.	1-5 points

allermuir

Soft Seating

Fifty Series–

Design | Allermuir

Material & Resources

SS	WE	EA	MR	EQ	ID

Prerequisite 1
Credits 1.1-7

Credit 2.1	**Construction Waste Management – Divert 50% from landfill Returnable and recyclable packaging** Fifty Series (FIFT04) can be ordered blanket wrapped, which reduces packaging usage. Allermuir packing materials include recyclable corrugated cardboard. The use of recyclable or reusable packaging (blanket) can reduce the amount of landfill for the building project.	1 point
Credit 2.2	**Construction Waste Management – Divert 75% from landfill Returnable and recyclable packaging** Fifty Series (FIFT04) can be ordered blanket wrapped, which reduces packaging usage. Allermuir packing materials include recyclable corrugated cardboard. The use of recyclable or reusable packaging (blanket) can reduce the amount of landfill for the building project.	2 points
Credit 3.3	**Resource Reuse – 30% furniture and furnishings** Reuse – Fifty Series (FIFT04) are designed for durability with a 10-year warranty and can be reused on many building projects. LEED credits may be achieved when reusing or purchasing used materials on a project.	1 point
Credit 4.1	**Recycled Content – 10% (post-consumer + ½ pre-consumer)** The Fifty Series (FIFT04) may contribute to this credit as a typical chair contains 20.59% recycled content. Fifty Series (FIFT04) contains 20.59% post-consumer recycled content and <1% pre-consumer recycled content.	1 point
Credit 4.2	**Recycled Content – 20% (post-consumer + ½ pre-consumer)** The Fifty Series (FIFT04) may contribute to this credit as a typical chair contains 20.59% recycled content. Fifty Series (FIFT04) contains 20.59% post-consumer recycled content and <1% pre-consumer recycled content.	2 points
Credit 5.1	**Regional Materials – 20% manufactured regionally** The Fifty Series (FIFT04) may contribute to this credit depending on the project location. The Fifty Series (FIFT04) is manufactured in Maumee, Ohio 43537.	1 point

Indoor Environmental Quality

SS	WE	EA	MR	EQ	ID

Prerequisite 1-2
Credits 1-8.3

Credit 4.5	**Low-Emitting Materials – Systems furniture and seating** The Fifty Series (FIFT04) meets the requirements of both Option B (Indoor Advantage) and Option C (BIFMA X7.1-2005, CIR dated 9/20/2006).	1 point

Innovation & Design Process

SS	WE	EA	MR	EQ	ID

Prerequisite 1-2
Credits 1-8.3

Credit 1.1-1.4	**Innovation in Design** LEED Innovation Credits can be achieved when a project exceeds the criteria by twice the base requirements of the credit or, in the case of multi-tiered credits, the next tier. Use of Fifty Series (FIFT04) may contribute to innovation credits.	1-5 points

allermuir

Multi-purpose | Café | Stools

Fleur–

Design | Allermuir

Material & Resources

SS	WE	EA	MR	EQ	ID

Prerequisite 1
Credits 1.1-7

Credit 2.1	**Construction Waste Management – Divert 50% from landfill Returnable and recyclable packaging** Fleur (FL01) chairs can be ordered blanket wrapped, which reduces packaging usage. Allermuir packing materials include recyclable corrugated cardboard. The use of recyclable or reusable packaging (blanket) can reduce the amount of landfill for the building project.	1 point
Credit 2.2	**Construction Waste Management – Divert 75% from landfill Returnable and recyclable packaging** Fleur (FL01) chairs can be ordered blanket wrapped, which reduces packaging usage. Allermuir packing materials include recyclable corrugated cardboard. The use of recyclable or reusable packaging (blanket) can reduce the amount of landfill for the building project.	2 points
Credit 3.3	**Resource Reuse – 30% furniture and furnishings** Reuse – Fleur (FL01) chairs are designed for durability with a 10-year warranty and can be reused on many building projects. LEED credits may be achieved when reusing or purchasing used materials on a project.	1 point
Credit 4.1	**Recycled Content – 10% (post-consumer + ½ pre-consumer)** The Fleur (FL01) chair may contribute to this credit as a typical chair contains 20.9% recycled content. Fleur (FL01) contains 20.9% post-consumer recycled content and <1% pre-consumer recycled content.	1 point
Credit 4.2	**Recycled Content – 20% (post-consumer + ½ pre-consumer)** The Fleur (FL01) chair may contribute to this credit as a typical chair contains 20.9% recycled content. Fleur (FL01) contains 20.9% post-consumer recycled content and <1% pre-consumer recycled content.	2 points
Credit 5.1	**Regional Materials – 20% manufactured regionally** The Fleur (FL01) chair may contribute to this credit depending on the project location. The Fleur (FL01) chair is manufactured in Maumee, Ohio 43537.	1 point

Indoor Environmental Quality

SS	WE	EA	MR	EQ	ID

Prerequisite 1-2
Credits 1-8.3

Credit 4.5	**Low-Emitting Materials – Systems furniture and seating** The Fleur (FL01) chair meets the requirements of both Option B (Indoor Advantage) and Option C (BIFMA X7.1-2005, CIR dated 9/20/2006).	1 point

Innovation & Design Process

SS	WE	EA	MR	EQ	ID

Prerequisite 1-2
Credits 1-8.3

Credit 1.1-1.4	**Innovation in Design** LEED Innovation Credits can be achieved when a project exceeds the criteria by twice the base requirements of the credit or, in the case of multi-tiered credits, the next tier. Use of Fleur (FL01) may contribute to innovation credits.	1-5 points

allermuir

Multi-purpose | Café | Stools

Fleur Stool–

Design | Allermuir

Material & Resources

SS	WE	EA	MR	EQ	ID

Prerequisite 1
Credits 1.1-7

Credit 2.1	**Construction Waste Management – Divert 50% from landfill Returnable and recyclable packaging** Fleur Stool (FL02) can be ordered blanket wrapped, which reduces packaging usage. Allermuir packing materials include recyclable corrugated cardboard. The use of recyclable or reusable packaging (blanket) can reduce the amount of landfill for the building project.	1 point
Credit 2.2	**Construction Waste Management – Divert 75% from landfill Returnable and recyclable packaging** Fleur Stool (FL02) can be ordered blanket wrapped, which reduces packaging usage. Allermuir packing materials include recyclable corrugated cardboard. The use of recyclable or reusable packaging (blanket) can reduce the amount of landfill for the building project.	2 points
Credit 3.3	**Resource Reuse – 30% furniture and furnishings** Reuse – Fleur Stool (FL02) are designed for durability with a 10-year warranty and can be reused on many building projects. LEED credits may be achieved when reusing or purchasing used materials on a project.	1 point
Credit 4.1	**Recycled Content – 10% (post-consumer + ½ pre-consumer)** The Fleur Stool (FL02) chair may contribute to this credit as a typical chair contains 26.50% recycled content. Fleur Stool (FL02) contains 26.50% post-consumer recycled content and <1% pre-consumer recycled content.	1 point
Credit 4.2	**Recycled Content – 20% (post-consumer + ½ pre-consumer)** The Fleur Stool (FL02) chair may contribute to this credit as a typical chair contains 26.50% recycled content. Fleur Stool (FL02) contains 26.50% post-consumer recycled content and <1% pre-consumer recycled content.	2 points
Credit 5.1	**Regional Materials – 20% manufactured regionally** The Fleur Stool (FL02) chair may contribute to this credit depending on the project location. The Fleur Stool (FL02) chair is manufactured in Maumee, Ohio 43537.	1 point

Indoor Environmental Quality

SS	WE	EA	MR	EQ	ID

Prerequisite 1-2
Credits 1-8.3

Credit 4.5	**Low-Emitting Materials – Systems furniture and seating** The Fleur Stool (FL02) chair meets the requirements of both Option B (Indoor Advantage) and Option C (BIFMA X7.1-2005, CIR dated 9/20/2006).	1 point

Innovation & Design Process

SS	WE	EA	MR	EQ	ID

Prerequisite 1-2
Credits 1-8.3

Credit 1.1-1.4	**Innovation in Design** LEED Innovation Credits can be achieved when a project exceeds the criteria by twice the base requirements of the credit or, in the case of multi-tiered credits, the next tier. Use of Fleur Stool (FL02) may contribute to innovation credits.	1-5 points

allermuir

Soft Seating

Pebble–

Design | Allermuir

Material & Resources

SS	WE	EA	MR	EQ	ID

Prerequisite 1
Credits 1.1-7

Credit 2.1	**Construction Waste Management – Divert 50% from landfill Returnable and recyclable packaging** Pebble Stools can be ordered blanket wrapped, which reduces packaging usage. Allermuir packing materials include recyclable corrugated cardboard. The use of recyclable or reusable packaging (blanket) can reduce the amount of landfill for the building project.	1 point
Credit 2.2	**Construction Waste Management – Divert 75% from landfill Returnable and recyclable packaging** Pebble Stools can be ordered blanket wrapped, which reduces packaging usage. Allermuir packing materials include recyclable corrugated cardboard. The use of recyclable or reusable packaging (blanket) can reduce the amount of landfill for the building project.	2 points
Credit 3.3	**Resource Reuse – 30% furniture and furnishings** Reuse – Pebble Stools are designed for durability with a 10-year warranty and can be reused on many building projects. LEED credits may be achieved when reusing or purchasing used materials on a project.	1 point
Credit 4.1	**Recycled Content – 10% (post-consumer + ½ pre-consumer)** The Pebble Stool may contribute to this credit as a typical Stool contains 27.12% recycled content. Pebble contains 27.12% post-consumer recycled content and <1% pre-consumer recycled content.	1 point
Credit 4.2	**Recycled Content – 20% (post-consumer + ½ pre-consumer)** The Pebble Stool may contribute to this credit as a typical Stool contains 27.12% recycled content. Pebble contains 27.12% post-consumer recycled content and <1% pre-consumer recycled content.	2 points
Credit 5.1	**Regional Materials – 20% manufactured regionally** The Pebble Stool may contribute to this credit depending on the project location. The Pebble Stool is manufactured in Maumee, Ohio 43537.	1 point

Indoor Environmental Quality

SS	WE	EA	MR	EQ	ID

Prerequisite 1-2
Credits 1-8.3

Credit 4.5	**Low-Emitting Materials – Systems furniture and seating** The Pebble Stool meets the requirements of both Option B (Indoor Advantage) and Option C (BIFMA X7.1-2005, CIR dated 9/20/2006).	1 point

Innovation & Design Process

SS	WE	EA	MR	EQ	ID

Prerequisite 1-2
Credits 1-8.3

Credit 1.1-1.4	**Innovation in Design** LEED Innovation Credits can be achieved when a project exceeds the criteria by twice the base requirements of the credit or, in the case of multi-tiered credits, the next tier. Use of Pebble may contribute to innovation credits.	1-5 points

allermuir

Tables

Pause Tables–

Design | Allermuir

Material & Resources

SS	WE	EA	MR	EQ	ID

Prerequisite 1
Credits 1.1-7

Credit 2.1	**Construction Waste Management – Divert 50% from landfill Returnable and recyclable packaging** Pause (PST227L) Tables can be ordered blanket wrapped, which reduces packaging usage. Allermuir packing materials include recyclable corrugated cardboard. The use of recyclable or reusable packaging (blanket) can reduce the amount of landfill for the building project.	1 point
Credit 2.2	**Construction Waste Management – Divert 75% from landfill Returnable and recyclable packaging** Pause (PST227L) Tables can be ordered blanket wrapped, which reduces packaging usage. Allermuir packing materials include recyclable corrugated cardboard. The use of recyclable or reusable packaging (blanket) can reduce the amount of landfill for the building project.	2 points
Credit 3.3	**Resource Reuse – 30% furniture and furnishings** Reuse – Pause (PST227L) Tables are designed for durability with a 10-year warranty and can be reused on many building projects. LEED credits may be achieved when reusing or purchasing used materials on a project.	1 point
Credit 4.1	**Recycled Content – 10% (post-consumer + ½ pre-consumer)** The Pause (PST227L) Table may contribute to this credit as a typical chair contains 40.18% recycled content. Pause (PST227L) Tables contains 40.18% post-consumer recycled content and <1% pre-consumer recycled content.	1 point
Credit 4.2	**Recycled Content – 20% (post-consumer + ½ pre-consumer)** The Pause (PST227L) Table may contribute to this credit as a typical chair contains 40.18% recycled content. Pause (PST227L) Tables contains 40.18% post-consumer recycled content and <1% pre-consumer recycled content.	2 points
Credit 5.1	**Regional Materials – 20% manufactured regionally** The Pause (PST227L) Table may contribute to this credit depending on the project location. The Pause (PST227L) Table is manufactured in Maumee, Ohio 43537.	1 point

Indoor Environmental Quality

SS	WE	EA	MR	EQ	ID

Prerequisite 1-2
Credits 1-8.3

Credit 4.5	**Low-Emitting Materials – Systems furniture and seating** The Pause (PST227L) Table meets the requirements of both Option B (Indoor Advantage) and Option C (BIFMA X7.1-2005, CIR dated 9/20/2006).	1 point

Innovation & Design Process

SS	WE	EA	MR	EQ	ID

Prerequisite 1-2
Credits 1-8.3

Credit 1.1-1.4	**Innovation in Design** LEED Innovation Credits can be achieved when a project exceeds the criteria by twice the base requirements of the credit or, in the case of multi-tiered credits, the next tier. Use of Pause (PST227L) Tables may contribute to innovation credits.	1-5 points

allermuir

Soft Seating | Benches | Tables

Pause–

Design | Allermuir

Material & Resources

SS	WE	EA	MR	EQ	ID

Prerequisite 1
Credits 1.1-7

Credit 2.1	**Construction Waste Management – Divert 50% from landfill Returnable and recyclable packaging** Pause (PSM102) can be ordered blanket wrapped, which reduces packaging usage. Allermuir packing materials include recyclable corrugated cardboard. The use of recyclable or reusable packaging (blanket) can reduce the amount of landfill for the building project.	1 point
Credit 2.2	**Construction Waste Management – Divert 75% from landfill Returnable and recyclable packaging** Pause (PSM102) can be ordered blanket wrapped, which reduces packaging usage. Allermuir packing materials include recyclable corrugated cardboard. The use of recyclable or reusable packaging (blanket) can reduce the amount of landfill for the building project.	2 points
Credit 3.3	**Resource Reuse – 30% furniture and furnishings** Reuse – Pause (PSM102) are designed for durability with a 10-year warranty and can be reused on many building projects. LEED credits may be achieved when reusing or purchasing used materials on a project.	1 point
Credit 4.1	**Recycled Content – 10% (post-consumer + ½ pre-consumer)** The Pause (PSM102) may contribute to this credit as a typical chair contains 17.35% recycled content. Pause (PSM102) contains 17.35% post-consumer recycled content and <1% pre-consumer recycled content.	1 point
Credit 4.2	**Recycled Content – 20% (post-consumer + ½ pre-consumer)** The Pause (PSM102) may contribute to this credit as a typical chair contains 17.35% recycled content. Pause (PSM102) contains 17.35% post-consumer recycled content and <1% pre-consumer recycled content.	2 points
Credit 5.1	**Regional Materials – 20% manufactured regionally** The Pause (PSM102) may contribute to this credit depending on the project location. The Pause (PSM102) is manufactured in Maumee, Ohio 43537.	1 point

Indoor Environmental Quality

SS	WE	EA	MR	EQ	ID

Prerequisite 1-2
Credits 1-8.3

Credit 4.5	**Low-Emitting Materials – Systems furniture and seating** The Pause (PSM102) meets the requirements of both Option B (Indoor Advantage) and Option C (BIFMA X7.1-2005, CIR dated 9/20/2006).	1 point

Innovation & Design Process

SS	WE	EA	MR	EQ	ID

Prerequisite 1-2
Credits 1-8.3

Credit 1.1-1.4	**Innovation in Design** LEED Innovation Credits can be achieved when a project exceeds the criteria by twice the base requirements of the credit or, in the case of multi-tiered credits, the next tier. Use of Pause (PSM102) may contribute to innovation credits.	1-5 points

allermuir

Soft Seating | Benches | Tables

Pause–

Design | Allermuir

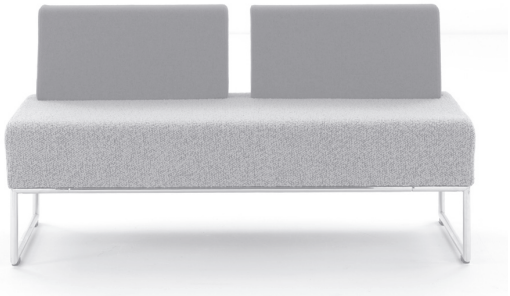

Material & Resources

SS	WE	EA	MR	EQ	ID

Prerequisite 1
Credits 1.1-7

Credit 2.1	**Construction Waste Management – Divert 50% from landfill Returnable and recyclable packaging** Pause (PSM202) can be ordered blanket wrapped, which reduces packaging usage. Allermuir packing materials include recyclable corrugated cardboard. The use of recyclable or reusable packaging (blanket) can reduce the amount of landfill for the building project.	1 point
Credit 2.2	**Construction Waste Management – Divert 75% from landfill Returnable and recyclable packaging** Pause (PSM202) can be ordered blanket wrapped, which reduces packaging usage. Allermuir packing materials include recyclable corrugated cardboard. The use of recyclable or reusable packaging (blanket) can reduce the amount of landfill for the building project.	2 points
Credit 3.3	**Resource Reuse – 30% furniture and furnishings** Reuse – Pause (PSM202) are designed for durability with a 10-year warranty and can be reused on many building projects. LEED credits may be achieved when reusing or purchasing used materials on a project.	1 point
Credit 4.1	**Recycled Content – 10% (post-consumer + ½ pre-consumer)** The Pause (PSM202) may contribute to this credit as a typical chair contains 18.68% recycled content. Pause (PSM202) contains 18.68% post-consumer recycled content and <1% pre-consumer recycled content.	1 point
Credit 4.2	**Recycled Content – 20% (post-consumer + ½ pre-consumer)** The Pause (PSM202) may contribute to this credit as a typical chair contains 18.68% recycled content. Pause (PSM202) contains 18.68% post-consumer recycled content and <1% pre-consumer recycled content.	2 points
Credit 5.1	**Regional Materials – 20% manufactured regionally** The Pause (PSM202) may contribute to this credit depending on the project location. The Pause (PSM202) is manufactured in Maumee, Ohio 43537.	1 point

Indoor Environmental Quality

SS	WE	EA	MR	EQ	ID

Prerequisite 1-2
Credits 1-8.3

Credit 4.5	**Low-Emitting Materials – Systems furniture and seating** The Pause (PSM202) meets the requirements of both Option B (Indoor Advantage) and Option C (BIFMA X7.1-2005, CIR dated 9/20/2006).	1 point

Innovation & Design Process

SS	WE	EA	MR	EQ	ID

Prerequisite 1-2
Credits 1-8.3

Credit 1.1-1.4	**Innovation in Design** LEED Innovation Credits can be achieved when a project exceeds the criteria by twice the base requirements of the credit or, in the case of multi-tiered credits, the next tier. Use of Pause (PSM202) may contribute to innovation credits.	1-5 points

allermuir

Soft Seating | Benches | Tables

Pause Bench–

Design | Allermuir

Material & Resources

SS	WE	EA	MR	EQ	ID

Prerequisite 1
Credits 1.1-7

Credit 2.1	**Construction Waste Management – Divert 50% from landfill Returnable and recyclable packaging** Pause (PSB214H) Bench can be ordered blanket wrapped, which reduces packaging usage. Allermuir packing materials include recyclable corrugated cardboard. The use of recyclable or reusable packaging (blanket) can reduce the amount of landfill for the building project.	1 point
Credit 2.2	**Construction Waste Management – Divert 75% from landfill Returnable and recyclable packaging** Pause (PSB214H) Bench can be ordered blanket wrapped, which reduces packaging usage. Allermuir packing materials include recyclable corrugated cardboard. The use of recyclable or reusable packaging (blanket) can reduce the amount of landfill for the building project.	2 points
Credit 3.3	**Resource Reuse – 30% furniture and furnishings** Reuse – Pause (PSB214H) Bench are designed for durability with a 10-year warranty and can be reused on many building projects. LEED credits may be achieved when reusing or purchasing used materials on a project.	1 point
Credit 4.1	**Recycled Content – 10% (post-consumer + ½ pre-consumer)** The Pause (PSB214H) Bench may contribute to this credit as a typical chair contains 24.19% recycled content. Pause (PSB214H) Bench contains 24.19% post-consumer recycled content and <1% pre-consumer recycled content.	1 point
Credit 4.2	**Recycled Content – 20% (post-consumer + ½ pre-consumer)** The Pause (PSB214H) Bench may contribute to this credit as a typical chair contains 24.19% recycled content. Pause (PSB214H) Bench contains 24.19% post-consumer recycled content and <1% pre-consumer recycled content.	2 points
Credit 5.1	**Regional Materials – 20% manufactured regionally** The Pause (PSB214H) Bench may contribute to this credit depending on the project location. The Pause (PSB214H) Bench is manufactured in Maumee, Ohio 43537.	1 point

Indoor Environmental Quality

SS	WE	EA	MR	EQ	ID

Prerequisite 1-2
Credits 1-8.3

Credit 4.5	**Low-Emitting Materials – Systems furniture and seating** The Pause (PSB214H) Bench meets the requirements of both Option B (Indoor Advantage) and Option C (BIFMA X7.1-2005, CIR dated 9/20/2006).	1 point

Innovation & Design Process

SS	WE	EA	MR	EQ	ID

Prerequisite 1-2
Credits 1-8.3

Credit 1.1-1.4	**Innovation in Design** LEED Innovation Credits can be achieved when a project exceeds the criteria by twice the base requirements of the credit or, in the case of multi-tiered credits, the next tier. Use of Pause (PSB214H) Bench may contribute to innovation credits.	1-5 points

allermuir

Soft Seating | Tables

Open–

Design | PearsonLloyd

Material & Resources

SS	WE	EA	MR	EQ	ID

Prerequisite 1
Credits 1.1-7

Credit 2.1	**Construction Waste Management – Divert 50% from landfill Returnable and recyclable packaging** Open (A643) chairs can be ordered blanket wrapped, which reduces packaging usage. Allermuir packing materials include recyclable corrugated cardboard. The use of recyclable or reusable packaging (blanket) can reduce the amount of landfill for the building project.	1 point
Credit 2.2	**Construction Waste Management – Divert 75% from landfill Returnable and recyclable packaging** Open (A643) chairs can be ordered blanket wrapped, which reduces packaging usage. Allermuir packing materials include recyclable corrugated cardboard. The use of recyclable or reusable packaging (blanket) can reduce the amount of landfill for the building project.	2 points
Credit 3.3	**Resource Reuse – 30% furniture and furnishings** Reuse – Open (A643) chairs are designed for durability with a 10-year warranty and can be reused on many building projects. LEED credits may be achieved when reusing or purchasing used materials on a project.	1 point
Credit 4.1	**Recycled Content – 10% (post-consumer + ½ pre-consumer)** The Open (A643) chair may contribute to this credit as a typical chair contains 22.66% recycled content. Open (A643) contains 22.66% post-consumer recycled content and <1% pre-consumer recycled content.	1 point
Credit 4.2	**Recycled Content – 20% (post-consumer + ½ pre-consumer)** The Open (A643) chair may contribute to this credit as a typical chair contains 22.66% recycled content. Open (A643) contains 22.66% post-consumer recycled content and <1% pre-consumer recycled content.	2 points
Credit 5.1	**Regional Materials – 20% manufactured regionally** The Open (A643) chair may contribute to this credit depending on the project location. The Open (A643) chair is manufactured in Maumee, Ohio 43537.	1 point

Indoor Environmental Quality

SS	WE	EA	MR	EQ	ID

Prerequisite 1-2
Credits 1-8.3

Credit 4.5	**Low-Emitting Materials – Systems furniture and seating** The Open (A643) chair meets the requirements of both Option B (Indoor Advantage) and Option C (BIFMA X7.1-2005, CIR dated 9/20/2006).	1 point

Innovation & Design Process

SS	WE	EA	MR	EQ	ID

Prerequisite 1-2
Credits 1-8.3

Credit 1.1-1.4	**Innovation in Design** LEED Innovation Credits can be achieved when a project exceeds the criteria by twice the base requirements of the credit or, in the case of multi-tiered credits, the next tier. Use of Open (A643) may contribute to innovation credits.	1-5 points

allermuir

Soft Seating

Octo–

Design | Allermuir

Material & Resources

SS	WE	EA	MR	EQ	ID

Prerequisite 1
Credits 1.1-7

Credit 2.1	**Construction Waste Management – Divert 50% from landfill Returnable and recyclable packaging** Octo (OCT01) can be ordered blanket wrapped, which reduces packaging usage. Allermuir packing materials include recyclable corrugated cardboard. The use of recyclable or reusable packaging (blanket) can reduce the amount of landfill for the building project.	1 point
Credit 2.2	**Construction Waste Management – Divert 75% from landfill Returnable and recyclable packaging** Octo (OCT01) can be ordered blanket wrapped, which reduces packaging usage. Allermuir packing materials include recyclable corrugated cardboard. The use of recyclable or reusable packaging (blanket) can reduce the amount of landfill for the building project.	2 points
Credit 3.3	**Resource Reuse – 30% furniture and furnishings** Reuse – Octo (OCT01) are designed for durability with a 10-year warranty and can be reused on many building projects. LEED credits may be achieved when reusing or purchasing used materials on a project.	1 point
Credit 4.1	**Recycled Content – 10% (post-consumer + ½ pre-consumer)** Octo (OCT01) may contribute to this credit as a typical chair contains 11.87% recycled content. Octo (OCT01) contains 11.87% post-consumer recycled content and <1% pre-consumer recycled content.	1 point
Credit 4.2	**Recycled Content – 20% (post-consumer + ½ pre-consumer)** Octo (OCT01) may contribute to this credit as a typical chair contains 11.87% recycled content. Octo (OCT01) contains 11.87% post-consumer recycled content and <1% pre-consumer recycled content.	2 points
Credit 5.1	**Regional Materials – 20% manufactured regionally** Octo (OCT01) may contribute to this credit depending on the project location. Octo (OCT01) is manufactured in Maumee, Ohio 43537.	1 point

Indoor Environmental Quality

SS	WE	EA	MR	EQ	ID

Prerequisite 1-2
Credits 1-8.3

Credit 4.5	**Low-Emitting Materials – Systems furniture and seating** Octo (OCT01) meets the requirements of both Option B (Indoor Advantage) and Option C (BIFMA X7.1-2005, CIR dated 9/20/2006).	1 point

Innovation & Design Process

SS	WE	EA	MR	EQ	ID

Prerequisite 1-2
Credits 1-8.3

Credit 1.1-1.4	**Innovation in Design** LEED Innovation Credits can be achieved when a project exceeds the criteria by twice the base requirements of the credit or, in the case of multi-tiered credits, the next tier. Use of Octo (OCT01) may contribute to innovation credits.	1-5 points

allermuir

Multi-purpose | Café | Stools

Mollie Stool–

Design | John Coleman

Material & Resources

SS	WE	EA	MR	EQ	ID

Prerequisite 1
Credits 1.1-7

Credit 2.1	**Construction Waste Management – Divert 50% from landfill Returnable and recyclable packaging** Mollie Stool (A582) can be ordered blanket wrapped, which reduces packaging usage. Allermuir packing materials include recyclable corrugated cardboard. The use of recyclable or reusable packaging (blanket) can reduce the amount of landfill for the building project.	1 point
Credit 2.2	**Construction Waste Management – Divert 75% from landfill Returnable and recyclable packaging** Mollie Stool (A582) can be ordered blanket wrapped, which reduces packaging usage. Allermuir packing materials include recyclable corrugated cardboard. The use of recyclable or reusable packaging (blanket) can reduce the amount of landfill for the building project.	2 points
Credit 3.3	**Resource Reuse – 30% furniture and furnishings** Reuse – Mollie Stool (A582) are designed for durability with a 10-year warranty and can be reused on many building projects. LEED credits may be achieved when reusing or purchasing used materials on a project.	1 point
Credit 4.1	**Recycled Content – 10% (post-consumer + ½ pre-consumer)** The Mollie Stool (A582) may contribute to this credit as a typical chair contains 39.18% recycled content. Mollie Stool (A582) contains 39.18% post-consumer recycled content and <1% pre-consumer recycled content.	1 point
Credit 4.2	**Recycled Content – 20% (post-consumer + ½ pre-consumer)** The Mollie Stool (A582) may contribute to this credit as a typical chair contains 39.18% recycled content. Mollie Stool (A582) contains 39.18% post-consumer recycled content and <1% pre-consumer recycled content.	2 points
Credit 5.1	**Regional Materials – 20% manufactured regionally** The Mollie Stool (A582) may contribute to this credit depending on the project location. The Mollie Stool (A582) is manufactured in Maumee, Ohio 43537.	1 point

Indoor Environmental Quality

SS	WE	EA	MR	EQ	ID

Prerequisite 1-2
Credits 1-8.3

Credit 4.5	**Low-Emitting Materials – Systems furniture and seating** The Mollie Stool (A582) meets the requirements of both Option B (Indoor Advantage) and Option C (BIFMA X7.1-2005, CIR dated 9/20/2006).	1 point

Innovation & Design Process

SS	WE	EA	MR	EQ	ID

Prerequisite 1-2
Credits 1-8.3

Credit 1.1-1.4	**Innovation in Design** LEED Innovation Credits can be achieved when a project exceeds the criteria by twice the base requirements of the credit or, in the case of multi-tiered credits, the next tier. Use of Mollie Stool (A582) may contribute to innovation credits.	1-5 points

allermuir

Multi-purpose | Café | Stools

Mellow Stool–

Design | Ton Haas

Material & Resources

SS	WE	EA	MR	EQ	ID

Prerequisite 1
Credits 1.1-7

Credit 2.1	**Construction Waste Management – Divert 50% from landfill Returnable and recyclable packaging** Mellow Stool (A498) can be ordered blanket wrapped, which reduces packaging usage. Allermuir packing materials include recyclable corrugated cardboard. The use of recyclable or reusable packaging (blanket) can reduce the amount of landfill for the building project.	1 point
Credit 2.2	**Construction Waste Management – Divert 75% from landfill Returnable and recyclable packaging** Mellow Stool (A498) can be ordered blanket wrapped, which reduces packaging usage. Allermuir packing materials include recyclable corrugated cardboard. The use of recyclable or reusable packaging (blanket) can reduce the amount of landfill for the building project.	2 points
Credit 3.3	**Resource Reuse – 30% furniture and furnishings** Reuse – Mellow Stool (A498) are designed for durability with a 10-year warranty and can be reused on many building projects. LEED credits may be achieved when reusing or purchasing used materials on a project.	1 point
Credit 4.1	**Recycled Content – 10% (post-consumer + ½ pre-consumer)** The Mellow Stool (A498) may contribute to this credit as a typical chair contains 27.23% recycled content. Mellow contains 27.23% post-consumer recycled content and <1% pre-consumer recycled content.	1 point
Credit 4.2	**Recycled Content – 20% (post-consumer + ½ pre-consumer)** The Mellow Stool (A498) may contribute to this credit as a typical chair contains 27.23% recycled content. Mellow contains 27.23% post-consumer recycled content and <1% pre-consumer recycled content.	2 points
Credit 5.1	**Regional Materials – 20% manufactured regionally** The Mellow Stool (A498) may contribute to this credit depending on the project location. The Mellow Stool (A498) is manufactured in Maumee, Ohio 43537.	1 point

Indoor Environmental Quality

SS	WE	EA	MR	EQ	ID

Prerequisite 1-2
Credits 1-8.3

Credit 4.5	**Low-Emitting Materials – Systems furniture and seating** The Mellow Stool (A498) meets the requirements of both Option B (Indoor Advantage) and Option C (BIFMA X7.1-2005, CIR dated 9/20/2006).	1 point

Innovation & Design Process

SS	WE	EA	MR	EQ	ID

Prerequisite 1-2
Credits 1-8.3

Credit 1.1-1.4	**Innovation in Design** LEED Innovation Credits can be achieved when a project exceeds the criteria by twice the base requirements of the credit or, in the case of multi-tiered credits, the next tier. Use of Mellow Stool (A498) may contribute to innovation credits.	1-5 points

allermuir

Multi-purpose | Café | Stools

Mellow–

Design | Ton Haas

Material & Resources

SS	WE	EA	MR	EQ	ID

Prerequisite 1
Credits 1.1-7

Credit 2.1	**Construction Waste Management – Divert 50% from landfill Returnable and recyclable packaging** Mellow (A496) chairs can be ordered blanket wrapped, which reduces packaging usage. Allermuir packing materials include recyclable corrugated cardboard. The use of recyclable or reusable packaging (blanket) can reduce the amount of landfill for the building project.	1 point
Credit 2.2	**Construction Waste Management – Divert 75% from landfill Returnable and recyclable packaging** Mellow (A496) chairs can be ordered blanket wrapped, which reduces packaging usage. Allermuir packing materials include recyclable corrugated cardboard. The use of recyclable or reusable packaging (blanket) can reduce the amount of landfill for the building project.	2 points
Credit 3.3	**Resource Reuse – 30% furniture and furnishings** Reuse – Mellow (A496) chairs are designed for durability with a 10-year warranty and can be reused on many building projects. LEED credits may be achieved when reusing or purchasing used materials on a project.	1 point
Credit 4.1	**Recycled Content – 10% (post-consumer + ½ pre-consumer)** The Mellow (A496) chair may contribute to this credit as a typical chair contains 39.57% recycled content. Mellow (A496) contains 39.57% post-consumer recycled content and <1% pre-consumer recycled content.	1 point
Credit 4.2	**Recycled Content – 20% (post-consumer + ½ pre-consumer)** The Mellow (A496) chair may contribute to this credit as a typical chair contains 39.57% recycled content. Mellow (A496) contains 39.57% post-consumer recycled content and <1% pre-consumer recycled content.	2 points
Credit 5.1	**Regional Materials – 20% manufactured regionally** The Mellow (A496) chair may contribute to this credit depending on the project location. The Mellow (A496) chair is manufactured in Maumee, Ohio 43537.	1 point

Indoor Environmental Quality

SS	WE	EA	MR	EQ	ID

Prerequisite 1-2
Credits 1-8.3

Credit 4.5	**Low-Emitting Materials – Systems furniture and seating** The Mellow (A496) chair meets the requirements of both Option B (Indoor Advantage) and Option C (BIFMA X7.1-2005, CIR dated 9/20/2006).	1 point

Innovation & Design Process

SS	WE	EA	MR	EQ	ID

Prerequisite 1-2
Credits 1-8.3

Credit 1.1-1.4	**Innovation in Design** LEED Innovation Credits can be achieved when a project exceeds the criteria by twice the base requirements of the credit or, in the case of multi-tiered credits, the next tier. Use of Mellow (A496) may contribute to innovation credits.	1-5 points

allermuir

Soft Seating | Tables

Lola–

Design | Wolfgang C. R. Mezger

Material & Resources

SS	WE	EA	MR	EQ	ID

Prerequisite 1
Credits 1.1-7

Credit 2.1	**Construction Waste Management – Divert 50% from landfill Returnable and recyclable packaging** Lola (A821) chairs can be ordered blanket wrapped, which reduces packaging usage. Allermuir packing materials include recyclable corrugated cardboard. The use of recyclable or reusable packaging (blanket) can reduce the amount of landfill for the building project.	1 point
Credit 2.2	**Construction Waste Management – Divert 75% from landfill Returnable and recyclable packaging** Lola (A821) chairs can be ordered blanket wrapped, which reduces packaging usage. Allermuir packing materials include recyclable corrugated cardboard. The use of recyclable or reusable packaging (blanket) can reduce the amount of landfill for the building project.	2 points
Credit 3.3	**Resource Reuse – 30% furniture and furnishings** Reuse – Lola (A821) chairs are designed for durability with a 10-year warranty and can be reused on many building projects. LEED credits may be achieved when reusing or purchasing used materials on a project.	1 point
Credit 4.1	**Recycled Content – 10% (post-consumer + ½ pre-consumer)** The Lola (A821) chair may contribute to this credit as a typical chair contains 8.39% recycled content. Lola (A821) contains 8.39% post-consumer recycled content and <1% pre-consumer recycled content.	1 point
Credit 4.2	**Recycled Content – 20% (post-consumer + ½ pre-consumer)** The Lola (A821) chair may contribute to this credit as a typical chair contains 8.39% recycled content. Lola (A821) contains 8.39% post-consumer recycled content and <1% pre-consumer recycled content.	2 points
Credit 5.1	**Regional Materials – 20% manufactured regionally** The Lola (A821) chair may contribute to this credit depending on the project location. The Lola (A821) chair is manufactured in Maumee, Ohio 43537..	1 point

Indoor Environmental Quality

SS	WE	EA	MR	EQ	ID

Prerequisite 1-2
Credits 1-8.3

Credit 4.5	**Low-Emitting Materials – Systems furniture and seating** The Lola (A821) chair meets the requirements of both Option B (Indoor Advantage) and Option C (BIFMA X7.1-2005, CIR dated 9/20/2006).	1 point

Innovation & Design Process

SS	WE	EA	MR	EQ	ID

Prerequisite 1-2
Credits 1-8.3

Credit 1.1-1.4	**Innovation in Design** LEED Innovation Credits can be achieved when a project exceeds the criteria by twice the base requirements of the credit or, in the case of multi-tiered credits, the next tier. Use of Lola (A821) may contribute to innovation credits.	1-5 points

allermuir

Multi-purpose | Café | Stools

Kojak Stool–

Design | Allermuir

Material & Resources

SS	WE	EA	MR	EQ	ID

Prerequisite 1
Credits 1.1-7

Credit 2.1	**Construction Waste Management – Divert 50% from landfill Returnable and recyclable packaging** Kojak (A832) stools can be ordered blanket wrapped, which reduces packaging usage. Allermuir packing materials include recyclable corrugated cardboard. The use of recyclable or reusable packaging (blanket) can reduce the amount of landfill for the building project.	1 point
Credit 2.2	**Construction Waste Management – Divert 75% from landfill Returnable and recyclable packaging** Kojak (A832) stools can be ordered blanket wrapped, which reduces packaging usage. Allermuir packing materials include recyclable corrugated cardboard. The use of recyclable or reusable packaging (blanket) can reduce the amount of landfill for the building project.	2 points
Credit 3.3	**Resource Reuse – 30% furniture and furnishings** Reuse – Kojak (A832) stools are designed for durability with a 10-year warranty and can be reused on many building projects. LEED credits may be achieved when reusing or purchasing used materials on a project.	1 point
Credit 4.1	**Recycled Content – 10% (post-consumer + ½ pre-consumer)** The Kojak (A832) stool may contribute to this credit as a typical chair contains 13.97% recycled content. Kojak (A832) stoolcontains 13.97% post-consumer recycled content and <1% pre-consumer recycled content.	1 point
Credit 4.2	**Recycled Content – 20% (post-consumer + ½ pre-consumer)** The Kojak (A832) stool may contribute to this credit as a typical chair contains 13.97% recycled content. Kojak (A832) stoolcontains 13.97% post-consumer recycled content and <1% pre-consumer recycled content.	2 points
Credit 5.1	**Regional Materials – 20% manufactured regionally** The Kojak (A832) stool may contribute to this credit depending on the project location. The Kojak (A832) stool is manufactured in Maumee, Ohio 43537.	1 point

Indoor Environmental Quality

SS	WE	EA	MR	EQ	ID

Prerequisite 1-2
Credits 1-8.3

Credit 4.5	**Low-Emitting Materials – Systems furniture and seating** The Kojak (A832) stool meets the requirements of both Option B (Indoor Advantage) and Option C (BIFMA X7.1-2005, CIR dated 9/20/2006).	1 point

Innovation & Design Process

SS	WE	EA	MR	EQ	ID

Prerequisite 1-2
Credits 1-8.3

Credit 1.1-1.4	**Innovation in Design** LEED Innovation Credits can be achieved when a project exceeds the criteria by twice the base requirements of the credit or, in the case of multi-tiered credits, the next tier. Use of Kojak (A832) stool may contribute to innovation credits.	1-5 points

allermuir

Multi-purpose | Café | Stools

Kojak–

Design | Allermuir

Material & Resources

SS	WE	EA	MR	EQ	ID

Prerequisite 1
Credits 1.1-7

Credit 2.1	**Construction Waste Management – Divert 50% from landfill Returnable and recyclable packaging** Kojak (A830) chairs can be ordered blanket wrapped, which reduces packaging usage. Allermuir packing materials include recyclable corrugated cardboard. The use of recyclable or reusable packaging (blanket) can reduce the amount of landfill for the building project.	1 point
Credit 2.2	**Construction Waste Management – Divert 75% from landfill Returnable and recyclable packaging** Kojak (A830) chairs can be ordered blanket wrapped, which reduces packaging usage. Allermuir packing materials include recyclable corrugated cardboard. The use of recyclable or reusable packaging (blanket) can reduce the amount of landfill for the building project.	2 points
Credit 3.3	**Resource Reuse – 30% furniture and furnishings** Reuse – Kojak (A830) chairs are designed for durability with a 10-year warranty and can be reused on many building projects. LEED credits may be achieved when reusing or purchasing used materials on a project.	1 point
Credit 4.1	**Recycled Content – 10% (post-consumer + ½ pre-consumer)** The Kojak (A830) chair may contribute to this credit as a typical chair contains 5.92% recycled content. Kojak (A830) contains 5.92% post-consumer recycled content and <1% pre-consumer recycled content.	1 point
Credit 4.2	**Recycled Content – 20% (post-consumer + ½ pre-consumer)** The Kojak (A830) chair may contribute to this credit as a typical chair contains 5.92% recycled content. Kojak (A830) contains 5.92% post-consumer recycled content and <1% pre-consumer recycled content.	2 points
Credit 5.1	**Regional Materials – 20% manufactured regionally** The Kojak (A830) chair may contribute to this credit depending on the project location. The Kojak (A830) chair is manufactured in Maumee, Ohio 43537.	1 point

Indoor Environmental Quality

SS	WE	EA	MR	EQ	ID

Prerequisite 1-2
Credits 1-8.3

Credit 4.5	**Low-Emitting Materials – Systems furniture and seating** The Kojak (A830) chair meets the requirements of both Option B (Indoor Advantage) and Option C (BIFMA X7.1-2005, CIR dated 9/20/2006).	1 point

Innovation & Design Process

SS	WE	EA	MR	EQ	ID

Prerequisite 1-2
Credits 1-8.3

Credit 1.1-1.4	**Innovation in Design** LEED Innovation Credits can be achieved when a project exceeds the criteria by twice the base requirements of the credit or, in the case of multi-tiered credits, the next tier. Use of Kojak (A830) may contribute to innovation credits.	1-5 points

allermuir

Stools

JoJo Stools–

Design | Johannes Foersom & Peter Hiort-Lorenzen

Material & Resources

SS	WE	EA	MR	EQ	ID

Prerequisite 1
Credits 1.1-7

Credit 2.1	**Construction Waste Management – Divert 50% from landfill Returnable and recyclable packaging** JoJo Stools (A591) can be ordered blanket wrapped, which reduces packaging usage. Allermuir packing materials include recyclable corrugated cardboard. The use of recyclable or reusable packaging (blanket) can reduce the amount of landfill for the building project.	1 point
Credit 2.2	**Construction Waste Management – Divert 75% from landfill Returnable and recyclable packaging** JoJo Stools (A591) can be ordered blanket wrapped, which reduces packaging usage. Allermuir packing materials include recyclable corrugated cardboard. The use of recyclable or reusable packaging (blanket) can reduce the amount of landfill for the building project.	2 points
Credit 3.3	**Resource Reuse – 30% furniture and furnishings** Reuse – JoJo Stools (A591) are designed for durability with a 10-year warranty and can be reused on many building projects. LEED credits may be achieved when reusing or purchasing used materials on a project.	1 point
Credit 4.1	**Recycled Content – 10% (post-consumer + ½ pre-consumer)** The JoJo Stools (A591) may contribute to this credit as a typical chair contains 27.47% recycled content. JoJo contains 27.47% post-consumer recycled content and <1% pre-consumer recycled content.	1 point
Credit 4.2	**Recycled Content – 20% (post-consumer + ½ pre-consumer)** The JoJo Stools (A591) may contribute to this credit as a typical chair contains 27.47% recycled content. JoJo contains 27.47% post-consumer recycled content and <1% pre-consumer recycled content.	2 points
Credit 5.1	**Regional Materials – 20% manufactured regionally** The JoJo Stools (A591) may contribute to this credit depending on the project location. The JoJo Stools (A591) is manufactured in Maumee, Ohio 43537.	1 point

Indoor Environmental Quality

SS	WE	EA	MR	EQ	ID

Prerequisite 1-2
Credits 1-8.3

Credit 4.5	**Low-Emitting Materials – Systems furniture and seating** The JoJo Stools (A591) meets the requirements of both Option B (Indoor Advantage) and Option C (BIFMA X7.1-2005, CIR dated 9/20/2006).	1 point

Innovation & Design Process

SS	WE	EA	MR	EQ	ID

Prerequisite 1-2
Credits 1-8.3

Credit 1.1-1.4	**Innovation in Design** LEED Innovation Credits can be achieved when a project exceeds the criteria by twice the base requirements of the credit or, in the case of multi-tiered credits, the next tier. Use of JoJo Stools (A591) may contribute to innovation credits.	1-5 points

allermuir

Soft Seating | Benches

Jaks–

Design | John Coleman

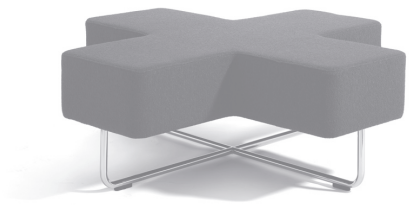

Material & Resources

SS	WE	EA	MR	EQ	ID

Prerequisite 1
Credits 1.1-7

Credit 2.1	**Construction Waste Management – Divert 50% from landfill Returnable and recyclable packaging** Jaks (JA2) can be ordered blanket wrapped, which reduces packaging usage. Allermuir packing materials include recyclable corrugated cardboard. The use of recyclable or reusable packaging (blanket) can reduce the amount of landfill for the building project.	1 point
Credit 2.2	**Construction Waste Management – Divert 75% from landfill Returnable and recyclable packaging** Jaks (JA2) can be ordered blanket wrapped, which reduces packaging usage. Allermuir packing materials include recyclable corrugated cardboard. The use of recyclable or reusable packaging (blanket) can reduce the amount of landfill for the building project.	2 points
Credit 3.3	**Resource Reuse – 30% furniture and furnishings** Reuse – Jaks (JA2) are designed for durability with a 10-year warranty and can be reused on many building projects. LEED credits may be achieved when reusing or purchasing used materials on a project.	1 point
Credit 4.1	**Recycled Content – 10% (post-consumer + ½ pre-consumer)** The Jaks (JA2) may contribute to this credit as a typical chair contains 28.39% recycled content. Jaks (JA2) contains 28.39% post-consumer recycled content and <1% pre-consumer recycled content.	1 point
Credit 4.2	**Recycled Content – 20% (post-consumer + ½ pre-consumer)** The Jaks (JA2) may contribute to this credit as a typical chair contains 28.39% recycled content. Jaks (JA2) contains 28.39% post-consumer recycled content and <1% pre-consumer recycled content.	2 points
Credit 5.1	**Regional Materials – 20% manufactured regionally** The Jaks (JA2) may contribute to this credit depending on the project location. The Jaks (JA2) is manufactured in Maumee, Ohio 43537.	1 point

Indoor Environmental Quality

SS	WE	EA	MR	EQ	ID

Prerequisite 1-2
Credits 1-8.3

Credit 4.5	**Low-Emitting Materials – Systems furniture and seating** The Jaks (JA2) meets the requirements of both Option B (Indoor Advantage) and Option C (BIFMA X7.1-2005, CIR dated 9/20/2006).	1 point

Innovation & Design Process

SS	WE	EA	MR	EQ	ID

Prerequisite 1-2
Credits 1-8.3

Credit 1.1-1.4	**Innovation in Design** LEED Innovation Credits can be achieved when a project exceeds the criteria by twice the base requirements of the credit or, in the case of multi-tiered credits, the next tier. Use of Jaks (JA2) may contribute to innovation credits.	1-5 points

allermuir

Soft Seating | Benches

Jaks Bench–

Design | John Coleman

Material & Resources

SS	WE	EA	MR	EQ	ID

Prerequisite 1
Credits 1.1-7

Credit 2.1	**Construction Waste Management – Divert 50% from landfill Returnable and recyclable packaging** Jaks Bench (JA1) can be ordered blanket wrapped, which reduces packaging usage. Allermuir packing materials include recyclable corrugated cardboard. The use of recyclable or reusable packaging (blanket) can reduce the amount of landfill for the building project.	1 point
Credit 2.2	**Construction Waste Management – Divert 75% from landfill Returnable and recyclable packaging** Jaks Bench (JA1) can be ordered blanket wrapped, which reduces packaging usage. Allermuir packing materials include recyclable corrugated cardboard. The use of recyclable or reusable packaging (blanket) can reduce the amount of landfill for the building project.	2 points
Credit 3.3	**Resource Reuse – 30% furniture and furnishings** Reuse – Jaks Bench (JA1) are designed for durability with a 10-year warranty and can be reused on many building projects. LEED credits may be achieved when reusing or purchasing used materials on a project.	1 point
Credit 4.1	**Recycled Content – 10% (post-consumer + ½ pre-consumer)** The Jaks Bench (JA1) may contribute to this credit as a typical chair contains 19.78% recycled content. Jaks Bench (JA1) contains 19.78% post-consumer recycled content and <1% pre-consumer recycled content.	1 point
Credit 4.2	**Recycled Content – 20% (post-consumer + ½ pre-consumer)** The Jaks Bench (JA1) may contribute to this credit as a typical chair contains 19.78% recycled content. Jaks Bench (JA1) contains 19.78% post-consumer recycled content and <1% pre-consumer recycled content.	2 points
Credit 5.1	**Regional Materials – 20% manufactured regionally** The Jaks Bench (JA1) may contribute to this credit depending on the project location. The Jaks Bench (JA1) is manufactured in Maumee, Ohio 43537.	1 point

Indoor Environmental Quality

SS	WE	EA	MR	EQ	ID

Prerequisite 1-2
Credits 1-8.3

Credit 4.5	**Low-Emitting Materials – Systems furniture and seating** The Jaks Bench (JA1) meets the requirements of both Option B (Indoor Advantage) and Option C (BIFMA X7.1-2005, CIR dated 9/20/2006).	1 point

Innovation & Design Process

SS	WE	EA	MR	EQ	ID

Prerequisite 1-2
Credits 1-8.3

Credit 1.1-1.4	**Innovation in Design** LEED Innovation Credits can be achieved when a project exceeds the criteria by twice the base requirements of the credit or, in the case of multi-tiered credits, the next tier. Use of Jaks Bench (JA1) may contribute to innovation credits.	1-5 points

allermuir

Soft Seating

Haven–

Design | Mark Gabbertas

Material & Resources

SS	WE	EA	MR	EQ	ID

Prerequisite 1
Credits 1.1-7

Credit 2.1	**Construction Waste Management – Divert 50% from landfill Returnable and recyclable packaging** Haven (HAM100) chairs can be ordered blanket wrapped, which reduces packaging usage. Allermuir packing materials include recyclable corrugated cardboard. The use of recyclable or reusable packaging (blanket) can reduce the amount of landfill for the building project.	1 point
Credit 2.2	**Construction Waste Management – Divert 75% from landfill Returnable and recyclable packaging** Haven (HAM100) chairs can be ordered blanket wrapped, which reduces packaging usage. Allermuir packing materials include recyclable corrugated cardboard. The use of recyclable or reusable packaging (blanket) can reduce the amount of landfill for the building project.	2 points
Credit 3.3	**Resource Reuse – 30% furniture and furnishings** Reuse – Haven (HAM100) chairs are designed for durability with a 10-year warranty and can be reused on many building projects. LEED credits may be achieved when reusing or purchasing used materials on a project.	1 point
Credit 4.1	**Recycled Content – 10% (post-consumer + ½ pre-consumer)** The Haven (HAM100) chair may contribute to this credit as a typical chair contains 32.85% recycled content. Haven (HAM100) contains 32.85% post-consumer recycled content and <1% pre-consumer recycled content.	1 point
Credit 4.2	**Recycled Content – 20% (post-consumer + ½ pre-consumer)** The Haven (HAM100) chair may contribute to this credit as a typical chair contains 32.85% recycled content. Haven (HAM100) contains 32.85% post-consumer recycled content and <1% pre-consumer recycled content.	2 points
Credit 5.1	**Regional Materials – 20% manufactured regionally** The Haven (HAM100) chair may contribute to this credit depending on the project location. The Haven (HAM100) chair is manufactured in Maumee, Ohio 43537.	1 point

Indoor Environmental Quality

SS	WE	EA	MR	EQ	ID

Prerequisite 1-2
Credits 1-8.3

Credit 4.5	**Low-Emitting Materials – Systems furniture and seating** The Haven (HAM100) chair meets the requirements of both Option B (Indoor Advantage) and Option C (BIFMA X7.1-2005, CIR dated 9/20/2006).	1 point

Innovation & Design Process

SS	WE	EA	MR	EQ	ID

Prerequisite 1-2
Credits 1-8.3

Credit 1.1-1.4	**Innovation in Design** LEED Innovation Credits can be achieved when a project exceeds the criteria by twice the base requirements of the credit or, in the case of multi-tiered credits, the next tier. Use of Haven (HAM100) may contribute to innovation credits.	1-5 points

allermuir

Multi-purpose

Fuse Visitor–

Design | Allermuir

Material & Resources

SS	WE	EA	MR	EQ	ID

Prerequisite 1
Credits 1.1-7

Credit 2.1	**Construction Waste Management – Divert 50% from landfill Returnable and recyclable packaging** Fuse Visitor chairs can be ordered blanket wrapped, which reduces packaging usage. Allermuir packing materials include recyclable corrugated cardboard. The use of recyclable or reusable packaging (blanket) can reduce the amount of landfill for the building project.	1 point
Credit 2.2	**Construction Waste Management – Divert 75% from landfill Returnable and recyclable packaging** Fuse Visitor chairs can be ordered blanket wrapped, which reduces packaging usage. Allermuir packing materials include recyclable corrugated cardboard. The use of recyclable or reusable packaging (blanket) can reduce the amount of landfill for the building project.	2 points
Credit 3.3	**Resource Reuse – 30% furniture and furnishings** Reuse – Fuse Visitor chairs are designed for durability with a 10-year warranty and can be reused on many building projects. LEED credits may be achieved when reusing or purchasing used materials on a project.	1 point
Credit 4.1	**Recycled Content – 10% (post-consumer + ½ pre-consumer)** The Fuse Visitor chair may contribute to this credit as a typical chair contains 30.77% recycled content. Fuse Visitor contains 30.77% post-consumer recycled content and <1% pre-consumer recycled content.	1 point
Credit 4.2	**Recycled Content – 20% (post-consumer + ½ pre-consumer)** The Fuse Visitor chair may contribute to this credit as a typical chair contains 30.77% recycled content. Fuse Visitor contains 30.77% post-consumer recycled content and <1% pre-consumer recycled content.	2 points
Credit 5.1	**Regional Materials – 20% manufactured regionally** The Fuse Visitor chair may contribute to this credit depending on the project location. The Fuse Visitor chair is manufactured in Maumee, Ohio 43537.	1 point

Indoor Environmental Quality

SS	WE	EA	MR	EQ	ID

Prerequisite 1-2
Credits 1-8.3

Credit 4.5	**Low-Emitting Materials – Systems furniture and seating** The Fuse Visitor chair meets the requirements of both Option B (Indoor Advantage) and Option C (BIFMA X7.1-2005, CIR dated 9/20/2006).	1 point

Innovation & Design Process

SS	WE	EA	MR	EQ	ID

Prerequisite 1-2
Credits 1-8.3

Credit 1.1-1.4	**Innovation in Design** LEED Innovation Credits can be achieved when a project exceeds the criteria by twice the base requirements of the credit or, in the case of multi-tiered credits, the next tier. Use of Fuse Visitor may contribute to innovation credits.	1-5 points

allermuir

Task Seating

Fuse–

Design | Allermuir

Material & Resources

SS	WE	EA	MR	EQ	ID

Prerequisite 1
Credits 1.1-7

Credit 2.1	**Construction Waste Management – Divert 50% from landfill Returnable and recyclable packaging** Fuse chairs can be ordered blanket wrapped, which reduces packaging usage. Allermuir packing materials include recyclable corrugated cardboard. The use of recyclable or reusable packaging (blanket) can reduce the amount of landfill for the building project.	1 point
Credit 2.2	**Construction Waste Management – Divert 75% from landfill Returnable and recyclable packaging** Fuse chairs can be ordered blanket wrapped, which reduces packaging usage. Allermuir packing materials include recyclable corrugated cardboard. The use of recyclable or reusable packaging (blanket) can reduce the amount of landfill for the building project.	2 points
Credit 3.3	**Resource Reuse – 30% furniture and furnishings** Reuse – Fuse chairs are designed for durability with a 10-year warranty and can be reused on many building projects. LEED credits may be achieved when reusing or purchasing used materials on a project.	1 point
Credit 4.1	**Recycled Content – 10% (post-consumer + ½ pre-consumer)** The Fuse chair may contribute to this credit as a typical chair contains 22.27% recycled content. Fuse contains 22.27% post-consumer recycled content and <1% pre-consumer recycled content.	1 point
Credit 4.2	**Recycled Content – 20% (post-consumer + ½ pre-consumer)** The Fuse chair may contribute to this credit as a typical chair contains 22.27% recycled content. Fuse contains 22.27% post-consumer recycled content and <1% pre-consumer recycled content.	2 points
Credit 5.1	**Regional Materials – 20% manufactured regionally** The Fuse chair may contribute to this credit depending on the project location. The Fuse chair is manufactured in Maumee, Ohio 43537.	1 point

Indoor Environmental Quality

SS	WE	EA	MR	EQ	ID

Prerequisite 1-2
Credits 1-8.3

Credit 4.5	**Low-Emitting Materials – Systems furniture and seating** The Fuse chair meets the requirements of both Option B (Indoor Advantage) and Option C (BIFMA X7.1-2005, CIR dated 9/20/2006).	1 point

Innovation & Design Process

SS	WE	EA	MR	EQ	ID

Prerequisite 1-2
Credits 1-8.3

Credit 1.1-1.4	**Innovation in Design** LEED Innovation Credits can be achieved when a project exceeds the criteria by twice the base requirements of the credit or, in the case of multi-tiered credits, the next tier. Use of Fuse may contribute to innovation credits.	1-5 points

allermuir

Task Seating

Rhapsody–

Design | Paul Brooks

Material & Resources

SS	WE	EA	MR	EQ	ID

Prerequisite 1
Credits 1.1-7

Credit 2.1	**Construction Waste Management – Divert 50% from landfill Returnable and recyclable packaging** Rhapsody (RH950) chairs can be ordered blanket wrapped, which reduces packaging usage. Allermuir packing materials include recyclable corrugated cardboard. The use of recyclable or reusable packaging (blanket) can reduce the amount of landfill for the building project.	1 point
Credit 2.2	**Construction Waste Management – Divert 75% from landfill Returnable and recyclable packaging** Rhapsody (RH950) chairs can be ordered blanket wrapped, which reduces packaging usage. Allermuir packing materials include recyclable corrugated cardboard. The use of recyclable or reusable packaging (blanket) can reduce the amount of landfill for the building project.	2 points
Credit 3.3	**Resource Reuse – 30% furniture and furnishings** Reuse – Rhapsody (RH950) chairs are designed for durability with a 10-year warranty and can be reused on many building projects. LEED credits may be achieved when reusing or purchasing used materials on a project.	1 point
Credit 4.1	**Recycled Content – 10% (post-consumer + ½ pre-consumer)** The Rhapsody (RH950) chair may contribute to this credit as a typical chair contains 41.12% recycled content. Rhapsody (RH950) contains 41.12% post-consumer recycled content and <1% pre-consumer recycled content.	1 point
Credit 4.2	**Recycled Content – 20% (post-consumer + ½ pre-consumer)** The Rhapsody (RH950) chair may contribute to this credit as a typical chair contains 41.12% recycled content. Rhapsody (RH950) contains 41.12% post-consumer recycled content and <1% pre-consumer recycled content.	2 points
Credit 5.1	**Regional Materials – 20% manufactured regionally** The Rhapsody (RH950) chair may contribute to this credit depending on the project location. The Rhapsody (RH950) chair is manufactured in Maumee, Ohio 43537.	1 point

Indoor Environmental Quality

SS	WE	EA	MR	EQ	ID

Prerequisite 1-2
Credits 1-8.3

Credit 4.5	**Low-Emitting Materials – Systems furniture and seating** The Rhapsody (RH950) chair meets the requirements of both Option B (Indoor Advantage) and Option C (BIFMA X7.1-2005, CIR dated 9/20/2006).	1 point

Innovation & Design Process

SS	WE	EA	MR	EQ	ID

Prerequisite 1-2
Credits 1-8.3

Credit 1.1-1.4	**Innovation in Design** LEED Innovation Credits can be achieved when a project exceeds the criteria by twice the base requirements of the credit or, in the case of multi-tiered credits, the next tier. Use of Rhapsody (RH950) may contribute to innovation credits.	1-5 points

allermuir

Benches | Tables

Wave—

Design | Carsten Schmidt & Jens Bredsdorff

Material & Resources

SS	WE	EA	MR	EQ	ID

Prerequisite 1
Credits 1.1-7

Credit 2.1	**Construction Waste Management – Divert 50% from landfill Returnable and recyclable packaging** Wave Bench (A440) can be ordered blanket wrapped, which reduces packaging usage. Allermuir packing materials include recyclable corrugated cardboard. The use of recyclable or reusable packaging (blanket) can reduce the amount of landfill for the building project.	1 point
Credit 2.2	**Construction Waste Management – Divert 75% from landfill Returnable and recyclable packaging** Wave Bench (A440) can be ordered blanket wrapped, which reduces packaging usage. Allermuir packing materials include recyclable corrugated cardboard. The use of recyclable or reusable packaging (blanket) can reduce the amount of landfill for the building project.	2 points
Credit 3.3	**Resource Reuse – 30% furniture and furnishings** Reuse – Wave Bench (A440) are designed for durability with a 10-year warranty and can be reused on many building projects. LEED credits may be achieved when reusing or purchasing used materials on a project.	1 point
Credit 4.1	**Recycled Content – 10% (post-consumer + ½ pre-consumer)** The Wave Bench (A440) may contribute to this credit as a typical chair contains 41.03% recycled content. Wave Bench (A440) contains 41.03% post-consumer recycled content and <1% pre-consumer recycled content.	1 point
Credit 4.2	**Recycled Content – 20% (post-consumer + ½ pre-consumer)** The Wave Bench (A440) may contribute to this credit as a typical chair contains 41.03% recycled content. Wave Bench (A440) contains 41.03% post-consumer recycled content and <1% pre-consumer recycled content.	2 points
Credit 5.1	**Regional Materials – 20% manufactured regionally** The Wave Bench (A440) may contribute to this credit depending on the project location. The Wave Bench (A440) is manufactured in Maumee, Ohio 43537.	1 point

Indoor Environmental Quality

SS	WE	EA	MR	EQ	ID

Prerequisite 1-2
Credits 1-8.3

Credit 4.5	**Low-Emitting Materials – Systems furniture and seating** The Wave Bench (A440) meets the requirements of both Option B (Indoor Advantage) and Option C (BIFMA X7.1-2005, CIR dated 9/20/2006).	1 point

Innovation & Design Process

SS	WE	EA	MR	EQ	ID

Prerequisite 1-2
Credits 1-8.3

Credit 1.1-1.4	**Innovation in Design** LEED Innovation Credits can be achieved when a project exceeds the criteria by twice the base requirements of the credit or, in the case of multi-tiered credits, the next tier. Use of Wave Bench (A440) may contribute to innovation credits.	1-5 points

allermuir

Soft Seating

Venus–

Design | Simon Pengelly

Material & Resources

SS	WE	EA	MR	EQ	ID

Prerequisite 1
Credits 1.1-7

Credit 2.1	**Construction Waste Management – Divert 50% from landfill Returnable and recyclable packaging** Venus chairs can be ordered blanket wrapped, which reduces packaging usage. Allermuir packing materials include recyclable corrugated cardboard. The use of recyclable or reusable packaging (blanket) can reduce the amount of landfill for the building project.	1 point
Credit 2.2	**Construction Waste Management – Divert 75% from landfill Returnable and recyclable packaging** Venus chairs can be ordered blanket wrapped, which reduces packaging usage. Allermuir packing materials include recyclable corrugated cardboard. The use of recyclable or reusable packaging (blanket) can reduce the amount of landfill for the building project.	2 points
Credit 3.3	**Resource Reuse – 30% furniture and furnishings** Reuse – Venus chairs are designed for durability with a 10-year warranty and can be reused on many building projects. LEED credits may be achieved when reusing or purchasing used materials on a project.	1 point
Credit 4.1	**Recycled Content – 10% (post-consumer + ½ pre-consumer)** The Venus chair may contribute to this credit as a typical chair contains 26.23% recycled content. Venus contains 26.23% post-consumer recycled content and <1% pre-consumer recycled content.	1 point
Credit 4.2	**Recycled Content – 20% (post-consumer + ½ pre-consumer)** The Venus chair may contribute to this credit as a typical chair contains 26.23% recycled content. Venus contains 26.23% post-consumer recycled content and <1% pre-consumer recycled content.	2 points
Credit 5.1	**Regional Materials – 20% manufactured regionally** The Venus chair may contribute to this credit depending on the project location. The Venus chair is manufactured in Maumee, Ohio 43537.	1 point

Indoor Environmental Quality

SS	WE	EA	MR	EQ	ID

Prerequisite 1-2
Credits 1-8.3

Credit 4.5	**Low-Emitting Materials – Systems furniture and seating** The Venus chair meets the requirements of both Option B (Indoor Advantage) and Option C (BIFMA X7.1-2005, CIR dated 9/20/2006).	1 point

Innovation & Design Process

SS	WE	EA	MR	EQ	ID

Prerequisite 1-2
Credits 1-8.3

Credit 1.1-1.4	**Innovation in Design** LEED Innovation Credits can be achieved when a project exceeds the criteria by twice the base requirements of the credit or, in the case of multi-tiered credits, the next tier. Use of Venus may contribute to innovation credits.	1-5 points

allermuir

Multi-purpose

Trillipse Motion–

Design | Paul Brooks

Material & Resources

SS	WE	EA		EQ	ID

Prerequisite 1
Credits 1.1-7

Credit 2.1	**Construction Waste Management – Divert 50% from landfill Returnable and recyclable packaging** Trillipse Motion (T117A) chair can be ordered blanket wrapped, which reduces packaging usage. Allermuir packing materials include recyclable corrugated cardboard. The use of recyclable or reusable packaging (blanket) can reduce the amount of landfill for the building project.	1 point
Credit 2.2	**Construction Waste Management – Divert 75% from landfill Returnable and recyclable packaging** Trillipse Motion (T117A) chair can be ordered blanket wrapped, which reduces packaging usage. Allermuir packing materials include recyclable corrugated cardboard. The use of recyclable or reusable packaging (blanket) can reduce the amount of landfill for the building project.	2 points
Credit 3.3	**Resource Reuse – 30% furniture and furnishings** Reuse – Trillipse Motion (T117A) chair are designed for durability with a 10-year warranty and can be reused on many building projects. LEED credits may be achieved when reusing or purchasing used materials on a project.	1 point
Credit 4.1	**Recycled Content – 10% (post-consumer + ½ pre-consumer)** The Trillipse Motion (T117A) chair may contribute to this credit as a typical chair contains 58.18% recycled content. Fuse contains 58.18% post-consumer recycled content and <1% pre-consumer recycled content.	1 point
Credit 4.2	**Recycled Content – 20% (post-consumer + ½ pre-consumer)** The Trillipse Motion (T117A) chair may contribute to this credit as a typical chair contains 58.18% recycled content. Trillipse Motion (T117A) chair contains 58.18% post-consumer recycled content and <1% pre-consumer recycled content.	2 points
Credit 5.1	**Regional Materials – 20% manufactured regionally** The Trillipse Motion (T117A) chair may contribute to this credit depending on the project location. The Trillipse Motion (T117A) chair is manufactured in Maumee, Ohio 43537.	1 point

Indoor Environmental Quality

SS	WE	EA	MR	EQ	ID

Prerequisite 1-2
Credits 1-8.3

Credit 4.5	**Low-Emitting Materials – Systems furniture and seating** The Trillipse Motion (T117A) chair meets the requirements of both Option B (Indoor Advantage) and Option C (BIFMA X7.1-2005, CIR dated 9/20/2006).	1 point

Innovation & Design Process

SS	WE	EA	MR	EQ	ID

Prerequisite 1-2
Credits 1-8.3

Credit 1.1-1.4	**Innovation in Design** LEED Innovation Credits can be achieved when a project exceeds the criteria by twice the base requirements of the credit or, in the case of multi-tiered credits, the next tier. Use of Trillipse Motion (T117A) chair may contribute to innovation credits.	1-5 points

allermuir

Multi-purpose

Trillipse Cantilever–

Design | Paul Brooks

Material & Resources

SS	WE	EA		EQ	ID
Prerequisite 1 Credits 1.1-7					

Credit 2.1	**Construction Waste Management – Divert 50% from landfill Returnable and recyclable packaging** Trillipse Cantilever (T105) chairs can be ordered blanket wrapped, which reduces packaging usage. Allermuir packing materials include recyclable corrugated cardboard. The use of recyclable or reusable packaging (blanket) can reduce the amount of landfill for the building project.	1 point
Credit 2.2	**Construction Waste Management – Divert 75% from landfill Returnable and recyclable packaging** Trillipse Cantilever (T105) chairs can be ordered blanket wrapped, which reduces packaging usage. Allermuir packing materials include recyclable corrugated cardboard. The use of recyclable or reusable packaging (blanket) can reduce the amount of landfill for the building project.	2 points
Credit 3.3	**Resource Reuse – 30% furniture and furnishings** Reuse – Trillipse Cantilever (T105) chairs are designed for durability with a 10-year warranty and can be reused on many building projects. LEED credits may be achieved when reusing or purchasing used materials on a project.	1 point
Credit 4.1	**Recycled Content – 10% (post-consumer + ½ pre-consumer)** The Trillipse Cantilever (T105) chair may contribute to this credit as a typical chair contains 22.85% recycled content. Fuse contains 22.85% post-consumer recycled content and <1% pre-consumer recycled content.	1 point
Credit 4.2	**Recycled Content – 20% (post-consumer + ½ pre-consumer)** The Trillipse Cantilever (T105) chair may contribute to this credit as a typical chair contains 22.85% recycled content. Trillipse Cantilever (T105) contains 22.85% post-consumer recycled content and <1% pre-consumer recycled content.	2 points
Credit 5.1	**Regional Materials – 20% manufactured regionally** The Trillipse Cantilever (T105) chair may contribute to this credit depending on the project location. The Trillipse Cantilever (T105) chair is manufactured in Maumee, Ohio 43537.	1 point

Indoor Environmental Quality

SS	WE	EA	MR	EQ	ID
Prerequisite 1-2 Credits 1-8.3					

Credit 4.5	**Low-Emitting Materials – Systems furniture and seating** The Trillipse Cantilever (T105) chair meets the requirements of both Option B (Indoor Advantage) and Option C (BIFMA X7.1-2005, CIR dated 9/20/2006).	1 point

Innovation & Design Process

SS	WE	EA	MR	EQ	ID
Prerequisite 1-2 Credits 1-8.3					

Credit 1.1-1.4	**Innovation in Design** LEED Innovation Credits can be achieved when a project exceeds the criteria by twice the base requirements of the credit or, in the case of multi-tiered credits, the next tier. Use of Trillipse Cantilever (T105) may contribute to innovation credits.	1-5 points

allermuir

Multi-purpose

Trillipse 4 Leg–

Design | Paul Brooks

Material & Resources

SS	WE	EA		EQ	ID

Prerequisite 1
Credits 1.1-7

Credit 2.1	**Construction Waste Management – Divert 50% from landfill Returnable and recyclable packaging** Trillipse 4 Leg (T104) chairs can be ordered blanket wrapped, which reduces packaging usage. Allermuir packing materials include recyclable corrugated cardboard. The use of recyclable or reusable packaging (blanket) can reduce the amount of landfill for the building project.	1 point
Credit 2.2	**Construction Waste Management – Divert 75% from landfill Returnable and recyclable packaging** Trillipse 4 Leg (T104) chairs can be ordered blanket wrapped, which reduces packaging usage. Allermuir packing materials include recyclable corrugated cardboard. The use of recyclable or reusable packaging (blanket) can reduce the amount of landfill for the building project.	2 points
Credit 3.3	**Resource Reuse – 30% furniture and furnishings** Reuse – Trillipse 4 Leg (T104) chairs are designed for durability with a 10-year warranty and can be reused on many building projects. LEED credits may be achieved when reusing or purchasing used materials on a project.	1 point
Credit 4.1	**Recycled Content – 10% (post-consumer + ½ pre-consumer)** The Trillipse 4 Leg (T104) chair may contribute to this credit as a typical chair contains 21.40% recycled content. Fuse contains 21.40% post-consumer recycled content and <1% pre-consumer recycled content.	1 point
Credit 4.2	**Recycled Content – 20% (post-consumer + ½ pre-consumer)** The Trillipse 4 Leg (T104) chair may contribute to this credit as a typical chair contains 21.40% recycled content. Trillipse 4 Leg (T104) contains 21.40% post-consumer recycled content and <1% pre-consumer recycled content.	2 points
Credit 5.1	**Regional Materials – 20% manufactured regionally** The Trillipse 4 Leg (T104) chair may contribute to this credit depending on the project location. The Trillipse 4 Leg (T104) chair is manufactured in Maumee, Ohio 43537.	1 point

Indoor Environmental Quality

SS	WE	EA	MR	EQ	ID

Prerequisite 1-2
Credits 1-8.3

Credit 4.5	**Low-Emitting Materials – Systems furniture and seating** The Trillipse 4 Leg (T104) chair meets the requirements of both Option B (Indoor Advantage) and Option C (BIFMA X7.1-2005, CIR dated 9/20/2006).	1 point

Innovation & Design Process

SS	WE	EA	MR	EQ	ID

Prerequisite 1-2
Credits 1-8.3

Credit 1.1-1.4	**Innovation in Design** LEED Innovation Credits can be achieved when a project exceeds the criteria by twice the base requirements of the credit or, in the case of multi-tiered credits, the next tier. Use of Trillipse 4 Leg (T104) may contribute to innovation credits.	1-5 points

allermuir

Soft Seating | Stools

Tommo Stool–

Design | Mark Gabbertas

Material & Resources

SS	WE	EA	MR	EQ	ID

Prerequisite 1
Credits 1.1-7

Credit 2.1	**Construction Waste Management – Divert 50% from landfill Returnable and recyclable packaging** Tommo Stool (A534) can be ordered blanket wrapped, which reduces packaging usage. Allermuir packing materials include recyclable corrugated cardboard. The use of recyclable or reusable packaging (blanket) can reduce the amount of landfill for the building project.	1 point
Credit 2.2	**Construction Waste Management – Divert 75% from landfill Returnable and recyclable packaging** Tommo Stool (A534) can be ordered blanket wrapped, which reduces packaging usage. Allermuir packing materials include recyclable corrugated cardboard. The use of recyclable or reusable packaging (blanket) can reduce the amount of landfill for the building project.	2 points
Credit 3.3	**Resource Reuse – 30% furniture and furnishings** Reuse – Tommo Stool (A534) are designed for durability with a 10-year warranty and can be reused on many building projects. LEED credits may be achieved when reusing or purchasing used materials on a project.	1 point
Credit 4.1	**Recycled Content – 10% (post-consumer + ½ pre-consumer)** The Tommo Stool (A534) may contribute to this credit as a typical chair contains 39.23% recycled content. Tommo Stool (A534) contains 39.23% post-consumer recycled content and <1% pre-consumer recycled content.	1 point
Credit 4.2	**Recycled Content – 20% (post-consumer + ½ pre-consumer)** The Tommo Stool (A534) may contribute to this credit as a typical chair contains 39.23% recycled content. Tommo Stool (A534) contains 39.23% post-consumer recycled content and <1% pre-consumer recycled content.	2 points
Credit 5.1	**Regional Materials – 20% manufactured regionally** The Tommo Stool (A534) may contribute to this credit depending on the project location. The Tommo Stool (A534) is manufactured in Maumee, Ohio 43537.	1 point

Indoor Environmental Quality

SS	WE	EA	MR	EQ	ID

Prerequisite 1-2
Credits 1-8.3

Credit 4.5	**Low-Emitting Materials – Systems furniture and seating** The Tommo Stool (A534) meets the requirements of both Option B (Indoor Advantage) and Option C (BIFMA X7.1-2005, CIR dated 9/20/2006).	1 point

Innovation & Design Process

SS	WE	EA	MR	EQ	ID

Prerequisite 1-2
Credits 1-8.3

Credit 1.1-1.4	**Innovation in Design** LEED Innovation Credits can be achieved when a project exceeds the criteria by twice the base requirements of the credit or, in the case of multi-tiered credits, the next tier. Use of Tommo Stool (A534) may contribute to innovation credits.	1-5 points

allermuir

Soft Seating

Toga–

Design | Simon Pengelly

Material & Resources

SS	WE	EA	MR	EQ	ID

Prerequisite 1
Credits 1.1-7

Credit 2.1	**Construction Waste Management – Divert 50% from landfill Returnable and recyclable packaging** Toga chairs can be ordered blanket wrapped, which reduces packaging usage. Allermuir packing materials include recyclable corrugated cardboard. The use of recyclable or reusable packaging (blanket) can reduce the amount of landfill for the building project.	1 point
Credit 2.2	**Construction Waste Management – Divert 75% from landfill Returnable and recyclable packaging** Toga chairs can be ordered blanket wrapped, which reduces packaging usage. Allermuir packing materials include recyclable corrugated cardboard. The use of recyclable or reusable packaging (blanket) can reduce the amount of landfill for the building project.	2 points
Credit 3.3	**Resource Reuse – 30% furniture and furnishings** Reuse – Toga chairs are designed for durability with a 10-year warranty and can be reused on many building projects. LEED credits may be achieved when reusing or purchasing used materials on a project.	1 point
Credit 4.1	**Recycled Content – 10% (post-consumer + ½ pre-consumer)** The Toga chair may contribute to this credit as a typical chair contains 25.02% recycled content. Toga contains 25.02% post-consumer recycled content and <1% pre-consumer recycled content.	1 point
Credit 4.2	**Recycled Content – 20% (post-consumer + ½ pre-consumer)** The Toga chair may contribute to this credit as a typical chair contains 25.02% recycled content. Toga contains 25.02% post-consumer recycled content and <1% pre-consumer recycled content.	2 points
Credit 5.1	**Regional Materials – 20% manufactured regionally** The Toga chair may contribute to this credit depending on the project location. The Toga chair is manufactured in Maumee, Ohio 43537.	1 point

Indoor Environmental Quality

SS	WE	EA	MR	EQ	ID

Prerequisite 1-2
Credits 1-8.3

Credit 4.5	**Low-Emitting Materials – Systems furniture and seating** The Toga chair meets the requirements of both Option B (Indoor Advantage) and Option C (BIFMA X7.1-2005, CIR dated 9/20/2006).	1 point

Innovation & Design Process

SS	WE	EA	MR	EQ	ID

Prerequisite 1-2
Credits 1-8.3

Credit 1.1-1.4	**Innovation in Design** LEED Innovation Credits can be achieved when a project exceeds the criteria by twice the base requirements of the credit or, in the case of multi-tiered credits, the next tier. Use of Toga may contribute to innovation credits.	1-5 points

allermuir

Multi-purpose

Sprint Visitor–

Design | Paul Brooks

Material & Resources

SS	WE	EA	MR	EQ	ID

Prerequisite 1
Credits 1.1-7

Credit 2.1	**Construction Waste Management – Divert 50% from landfill Returnable and recyclable packaging** Sprint (Visitor) chairs can be ordered blanket wrapped, which reduces packaging usage. Allermuir packing materials include recyclable corrugated cardboard. The use of recyclable or reusable packaging (blanket) can reduce the amount of landfill for the building project.	1 point
Credit 2.2	**Construction Waste Management – Divert 75% from landfill Returnable and recyclable packaging** Sprint (Visitor) chairs can be ordered blanket wrapped, which reduces packaging usage. Allermuir packing materials include recyclable corrugated cardboard. The use of recyclable or reusable packaging (blanket) can reduce the amount of landfill for the building project.	2 points
Credit 3.3	**Resource Reuse – 30% furniture and furnishings** Reuse – Sprint (Visitor) chairs are designed for durability with a 10-year warranty and can be reused on many building projects. LEED credits may be achieved when reusing or purchasing used materials on a project.	1 point
Credit 4.1	**Recycled Content – 10% (post-consumer + ½ pre-consumer)** The Sprint (Visitor) chair may contribute to this credit as a typical chair contains 26.17% recycled content. Sprint (Visitor) contains 26.17% post-consumer recycled content and <1% pre-consumer recycled content.	1 point
Credit 4.2	**Recycled Content – 20% (post-consumer + ½ pre-consumer)** The Sprint (Visitor) chair may contribute to this credit as a typical chair contains 26.17% recycled content. Sprint (Visitor) contains 26.17% post-consumer recycled content and <1% pre-consumer recycled content.	2 points
Credit 5.1	**Regional Materials – 20% manufactured regionally** The Sprint (Visitor) chair may contribute to this credit depending on the project location. The Sprint (Visitor) chair is manufactured in Maumee, Ohio 43537.	1 point

Indoor Environmental Quality

SS	WE	EA	MR	EQ	ID

Prerequisite 1-2
Credits 1-8.3

Credit 4.5	**Low-Emitting Materials – Systems furniture and seating** The Sprint (Visitor) chair meets the requirements of both Option B (Indoor Advantage) and Option C (BIFMA X7.1-2005, CIR dated 9/20/2006).	1 point

Innovation & Design Process

SS	WE	EA	MR	EQ	ID

Prerequisite 1-2
Credits 1-8.3

Credit 1.1-1.4	**Innovation in Design** LEED Innovation Credits can be achieved when a project exceeds the criteria by twice the base requirements of the credit or, in the case of multi-tiered credits, the next tier. Use of Sprint (Visitor) may contribute to innovation credits.	1-5 points

allermuir

Multi-purpose | Café

Soul–

Design | PearsonLloyd

Material & Resources

SS	WE	EA	MR	EQ	ID

Prerequisite 1
Credits 1.1-7

Credit 2.1	**Construction Waste Management – Divert 50% from landfill Returnable and recyclable packaging** Soul (A780) chairs can be ordered blanket wrapped, which reduces packaging usage. Allermuir packing materials include recyclable corrugated cardboard. The use of recyclable or reusable packaging (blanket) can reduce the amount of landfill for the building project.	1 point
Credit 2.2	**Construction Waste Management – Divert 75% from landfill Returnable and recyclable packaging** Soul (A780) chairs can be ordered blanket wrapped, which reduces packaging usage. Allermuir packing materials include recyclable corrugated cardboard. The use of recyclable or reusable packaging (blanket) can reduce the amount of landfill for the building project.	2 points
Credit 3.3	**Resource Reuse – 30% furniture and furnishings** Reuse – Soul (A780) chairs are designed for durability with a 10-year warranty and can be reused on many building projects. LEED credits may be achieved when reusing or purchasing used materials on a project.	1 point
Credit 4.1	**Recycled Content – 10% (post-consumer + ½ pre-consumer)** The Soul (A780) chair may contribute to this credit as a typical chair contains 16.87% recycled content. Soul (A780) contains 16.87% post-consumer recycled content and <1% pre-consumer recycled content.	1 point
Credit 4.2	**Recycled Content – 20% (post-consumer + ½ pre-consumer)** The Soul (A780) chair may contribute to this credit as a typical chair contains 16.87% recycled content. Soul (A780) contains 16.87% post-consumer recycled content and <1% pre-consumer recycled content.	2 points
Credit 5.1	**Regional Materials – 20% manufactured regionally** The Soul (A780) chair may contribute to this credit depending on the project location. The Soul (A780) chair is manufactured in Maumee, Ohio 43537.	1 point

Indoor Environmental Quality

SS	WE	EA	MR	EQ	ID

Prerequisite 1-2
Credits 1-8.3

Credit 4.5	**Low-Emitting Materials – Systems furniture and seating** The Soul (A780) chair meets the requirements of both Option B (Indoor Advantage) and Option C (BIFMA X7.1-2005, CIR dated 9/20/2006).	1 point

Innovation & Design Process

SS	WE	EA	MR	EQ	ID

Prerequisite 1-2
Credits 1-8.3

Credit 1.1-1.4	**Innovation in Design** LEED Innovation Credits can be achieved when a project exceeds the criteria by twice the base requirements of the credit or, in the case of multi-tiered credits, the next tier. Use of Soul (A780) may contribute to innovation credits.	1-5 points

allermuir

Multi-purpose | Café | Stools | Tables

Scoop Stool—

Design | Fraser Lee

Material & Resources

SS	WE	EA	MR	EQ	ID

Prerequisite 1
Credits 1.1-7

Credit 2.1	**Construction Waste Management – Divert 50% from landfill Returnable and recyclable packaging** Scoop Stool (A430) can be ordered blanket wrapped, which reduces packaging usage. Allermuir packing materials include recyclable corrugated cardboard. The use of recyclable or reusable packaging (blanket) can reduce the amount of landfill for the building project.	1 point
Credit 2.2	**Construction Waste Management – Divert 75% from landfill Returnable and recyclable packaging** Scoop Stool (A430) can be ordered blanket wrapped, which reduces packaging usage. Allermuir packing materials include recyclable corrugated cardboard. The use of recyclable or reusable packaging (blanket) can reduce the amount of landfill for the building project.	2 points
Credit 3.3	**Resource Reuse – 30% furniture and furnishings** Reuse – Scoop Stool (A430) are designed for durability with a 10-year warranty and can be reused on many building projects. LEED credits may be achieved when reusing or purchasing used materials on a project.	1 point
Credit 4.1	**Recycled Content – 10% (post-consumer + ½ pre-consumer)** The Scoop Stool (A430) may contribute to this credit as a typical stool contains 27.60% recycled content. Scoop contains 27.60% post-consumer recycled content and <1% pre-consumer recycled content.	1 point
Credit 4.2	**Recycled Content – 20% (post-consumer + ½ pre-consumer)** The Scoop Stool (A430) may contribute to this credit as a typical stool contains 27.60% recycled content. Scoop contains 27.60% post-consumer recycled content and <1% pre-consumer recycled content.	2 points
Credit 5.1	**Regional Materials – 20% manufactured regionally** The Scoop Stool (A430) may contribute to this credit depending on the project location. The Scoop Stool (A430) is manufactured in Maumee, Ohio 43537.	1 point

Indoor Environmental Quality

SS	WE	EA	MR	EQ	ID

Prerequisite 1-2
Credits 1-8.3

Credit 4.5	**Low-Emitting Materials – Systems furniture and seating** The Scoop Stool (A430) meets the requirements of both Option B (Indoor Advantage) and Option C (BIFMA X7.1-2005, CIR dated 9/20/2006).	1 point

Innovation & Design Process

SS	WE	EA	MR	EQ	ID

Prerequisite 1-2
Credits 1-8.3

Credit 1.1-1.4	**Innovation in Design** LEED Innovation Credits can be achieved when a project exceeds the criteria by twice the base requirements of the credit or, in the case of multi-tiered credits, the next tier. Use of Scoop Stool (A430) may contribute to innovation credits.	1-5 points

allermuir

Multi-purpose | Café | Stools | Tables

Scoop–

Design | Fraser Lee

Material & Resources

SS	WE	EA	MR	EQ	ID

Prerequisite 1
Credits 1.1-7

Credit 2.1	**Construction Waste Management – Divert 50% from landfill Returnable and recyclable packaging** Scoop chairs can be ordered blanket wrapped, which reduces packaging usage. Allermuir packing materials include recyclable corrugated cardboard. The use of recyclable or reusable packaging (blanket) can reduce the amount of landfill for the building project.	1 point
Credit 2.2	**Construction Waste Management – Divert 75% from landfill Returnable and recyclable packaging** Scoop chairs can be ordered blanket wrapped, which reduces packaging usage. Allermuir packing materials include recyclable corrugated cardboard. The use of recyclable or reusable packaging (blanket) can reduce the amount of landfill for the building project.	2 points
Credit 3.3	**Resource Reuse – 30% furniture and furnishings** Reuse – Scoop chairs are designed for durability with a 10-year warranty and can be reused on many building projects. LEED credits may be achieved when reusing or purchasing used materials on a project.	1 point
Credit 4.1	**Recycled Content – 10% (post-consumer + ½ pre-consumer)** The Scoop chair may contribute to this credit as a typical chair contains 41.87% recycled content. Scoop contains 41.87% post-consumer recycled content and <1% pre-consumer recycled content.	1 point
Credit 4.2	**Recycled Content – 20% (post-consumer + ½ pre-consumer)** The Scoop chair may contribute to this credit as a typical chair contains 41.87% recycled content. Scoop contains 41.87% post-consumer recycled content and <1% pre-consumer recycled content.	2 points
Credit 5.1	**Regional Materials – 20% manufactured regionally** The Scoop chair may contribute to this credit depending on the project location. The Scoop chair is manufactured in Maumee, Ohio 43537.	1 point

Indoor Environmental Quality

SS	WE	EA	MR	EQ	ID

Prerequisite 1-2
Credits 1-8.3

Credit 4.5	**Low-Emitting Materials – Systems furniture and seating** The Scoop chair meets the requirements of both Option B (Indoor Advantage) and Option C (BIFMA X7.1-2005, CIR dated 9/20/2006).	1 point

Innovation & Design Process

SS	WE	EA	MR	EQ	ID

Prerequisite 1-2
Credits 1-8.3

Credit 1.1-1.4	**Innovation in Design** LEED Innovation Credits can be achieved when a project exceeds the criteria by twice the base requirements of the credit or, in the case of multi-tiered credits, the next tier. Use of Scoop may contribute to innovation credits.	1-5 points

allermuir

Multi-purpose

Zenith–

Design | Martin Ballendat

Material & Resources

SS	WE	EA	MR	EQ	ID

Prerequisite 1
Credits 1.1-7

Credit 2.1	**Construction Waste Management – Divert 50% from landfill Returnable and recyclable packaging** Zenith (ZE3A) chairs can be ordered blanket wrapped, which reduces packaging usage. Allermuir packing materials include recyclable corrugated cardboard. The use of recyclable or reusable packaging (blanket) can reduce the amount of landfill for the building project.	1 point
Credit 2.2	**Construction Waste Management – Divert 75% from landfill Returnable and recyclable packaging** Zenith (ZE3A) chairs can be ordered blanket wrapped, which reduces packaging usage. Allermuir packing materials include recyclable corrugated cardboard. The use of recyclable or reusable packaging (blanket) can reduce the amount of landfill for the building project.	2 points
Credit 3.3	**Resource Reuse – 30% furniture and furnishings** Reuse – Zenith (ZE3A) chairs are designed for durability with a 10-year warranty and can be reused on many building projects. LEED credits may be achieved when reusing or purchasing used materials on a project.	1 point
Credit 4.1	**Recycled Content – 10% (post-consumer + ½ pre-consumer)** The Zenith (ZE3A) chair may contribute to this credit as a typical chair contains 26.29% recycled content. Zenith (ZE3A) contains 26.29% post-consumer recycled content and <1% pre-consumer recycled content.	1 point
Credit 4.2	**Recycled Content – 20% (post-consumer + ½ pre-consumer)** The Zenith (ZE3A) chair may contribute to this credit as a typical chair contains 26.29% recycled content. Zenith (ZE3A) contains 26.29% post-consumer recycled content and <1% pre-consumer recycled content.	2 points
Credit 5.1	**Regional Materials – 20% manufactured regionally** The Zenith (ZE3A) chair may contribute to this credit depending on the project location. The Zenith (ZE3A) chair is manufactured in Maumee, Ohio 43537.	1 point

Indoor Environmental Quality

SS	WE	EA	MR	EQ	ID

Prerequisite 1-2
Credits 1-8.3

Credit 4.5	**Low-Emitting Materials – Systems furniture and seating** The Zenith (ZE3A) chair meets the requirements of both Option B (Indoor Advantage) and Option C (BIFMA X7.1-2005, CIR dated 9/20/2006).	1 point

Innovation & Design Process

SS	WE	EA	MR	EQ	ID

Prerequisite 1-2
Credits 1-8.3

Credit 1.1-1.4	**Innovation in Design** LEED Innovation Credits can be achieved when a project exceeds the criteria by twice the base requirements of the credit or, in the case of multi-tiered credits, the next tier. Use of Zenith (ZE3A) may contribute to innovation credits.	1-5 points